ORDER IT TODAY!

Free Tickets for Wonderland and Darling's Circus, a Beautiful Art Painting and Scores of Special Features

WITH TOMORROW'S

SUNDAY AMERICAN

ALLIED PRINTING TRADES LABOR COUNCIL BOSTON MASS 96

BOSTON AMERICAN

THE TWENTIETH CENTURY NEWSPAPER

Showers To-night; Fair To-morrow

8 P.M. EDITION

VOL. 5—No. 64. 10 PAGES. Registered in U. S. Patent Office. BOSTON, SATURDAY, MAY 23, 1908.

Copyright, 1908, by the New England Newspaper Publishing Company.

10 PAGES. PRICE ONE CENT.

THE CHICAGO SITUATION

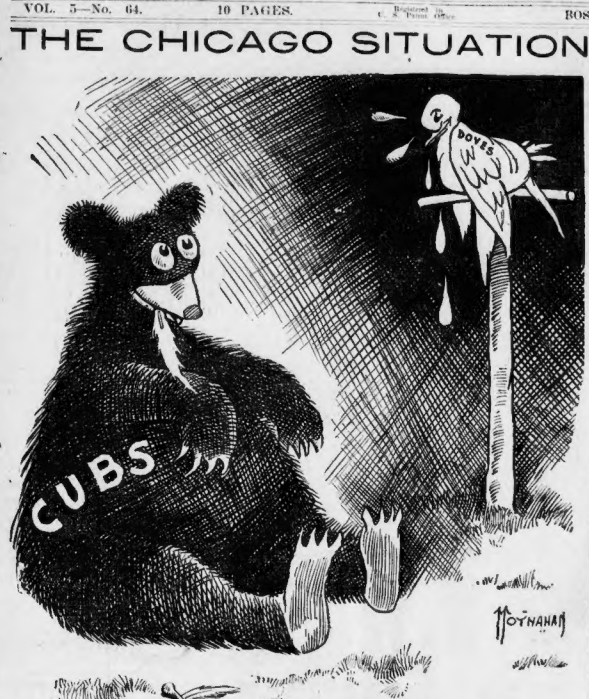

MAN DEAD IN SUBWAY

Body Found Wedged Between Rails, but Cause of Death Is Mystery—May Have Been Dragged by Car.

Mystery surrounds the killing of a man, believed to be A. J. Hudson of Wakefield, found dead on the Elevated Railroad Company's tracks in the subway at Adams square about 1 o'clock this afternoon.

The man was about seventy years of age. Papers found in the pockets of the dead man indicated that he was a veteran of the Civil War.

Medical Examiner Magrath was notified about the case, and he went to the scene of the tragedy. He said that he could find no one who could throw any light on how the man came to his death.

WEDGED BETWEEN RAILS.

When the body of the man was discovered it was wedged in between the rail charged with electricity and the steel rail nearest it, about twenty feet north of the north end of the station. The body was cut and bruised.

It is the belief of the police that the man was struck by a train bound for the North station. It is not known whether he was knocked from the station or whether he was walking on the track.

It was suggested by those who investigated the situation that the aged man may have been thrown against the third rail and that he was killed by the electric shock.

The man had gray hair and a gray mustache. On his coat there was a Grand Army badge. It hung from the empty sleeve that dangled from his right shoulder.

WAS WAKEFIELD MAN.

The man wore a black suit and black laced shoes. In a cardcase found in one pocket was a card that bore the name, "A. J. Hudson."

At No. 612 Main street, Wakefield, lived a man who answered the description of the dead man. It was said at the house that word had been received there of the death of the man, and it was reasonably certain that he belonged there.

It was said that Mr. Hudson had not been home last night. He had been employed as a travelling salesman. He lost his wife about a year ago. There are five children.

One of the children is the Rev. D. A. Hudson of Chelmsford. The others are Herbert W. Hudson, who lived at the address given in Wakefield with William M., another son, and Lena and Grace, daughters.

MORGAN WILL DO HIS BEST TO BEAT BROWNS

BATTING ORDER.

ST. LOUIS.		BOSTON.
Hoffman, r.		Hooper, rf.
Jones, cf.		McDonnell, 2b.
Stone, lf.		Lord, 3b.
Williams, 2b.		Stahl, 1b.
Wallace, s.s.		Criger, c.
Ferris, 3b.		Lafayette, rf.
T. Jones, 1b.		Carrigan, c.
Spencer, c.		Cicotte, lf.
Petty, p.		Sullivan, cf.
		Wagner, s.s.
		Morgan, p.

BY A. H. C. MITCHELL.

HUNTINGTON AVENUE BASEBALL GROUNDS, Boston, May 23.—It was a surprising that Cy Morgan, the minstrel, would pitch his arm off to beat the St. Louis Browns this afternoon. Cy has no love for Manager McAleer, who kept him under his thumb for several years without giving the pitcher a fair chance. The minute St. Louis sold Morgan to Boston the minstrel demonstrated his luck worth.

Cy was in fine shape for the battle today, and when he started in to work there was determination in every move he made. To us from the Browns was worth a month's salary to the raw-boned shortstop.

The heavy rain of last night slowed up the base lines, and the speedy men made up their minds not to try for second except when absolutely necessary. The Red Sox have remained some of the confidence they had when the season opened and have been going well since the Browns came to town. They are not making enough runs, however, although in nearly every game lately they have outhatted their opponents. Mcguire feels that the team will make a better showing from now on.

The fine finish put up by the Red Sox yesterday set the fans by the ears and there was a big crowd on hand when the sport began this afternoon. Saturdays are hoodoos for the locals, but they feel confident that they could overcome the hard luck to-day.

The Browns remain in town for another game on Monday. Then they give way to the Chicago White Sox, the first of the Western clubs to appear in Boston. Next Friday the Washingtons come here for a series, after which the Red Sox leave for a long Western trip, returning on June 23.

DARTMOUTH FAVORITE IN BIG FIELD GAMES

BY DYKE CLARK.

TECH FIELD, Brookline, May 23.—It was more of a Dartmouth field day than anything else when the track races and field events were held to decide the New England college championships as the New Hampshire boys had everything their own way.

The question of the afternoon's sport was the size of Dartmouth's score as it was certain of repeating victories of the past two years and get a good start on that fifteen-year cup which was in its fourth year of competition.

It was an interesting fight for second place with M. I. T., Williams, Bowdoin and Amherst. It was surprising to see such far-off colleges as Bowdoin and University of Maine making such a gallant battle against foes who a few years ago had the field to themselves.

It only went to show that the smaller institutions must be reckoned with in the future with the better facilities they have and competent trainers.

Shaw Was a Star.

The big attractions were the stars who won the biggest number of points, and there were quite a few of them. Captain Shaw of Dartmouth was the big gun of the Hanoverians, as he is the leading college high hurdler to-day, and his ten points in both hurdles were assured before the races were started.

Sherman, the Dartmouth sprinter, was another foremost athlete who had the dashes at his mercy and also was a big figure in the broad jump. Johnny Mayhew of Brown was one of the few Brown men to get points for the Providence college and the stocky first skipper was seen in the hurdles and broad jump.

Horrax, leader of the Williams team, was the mainstay of the Berkshire College, and was put down to repeat in the high jump over last year, as well as gather something in the hurdles and pole vault.

A hot race was looked for in the quarter-mile, with Blackburn of Tech and Evans, the Dartmouth flyer, arrayed against each other for top honors, and it proved so.

Sensational time was not expected in any of the events, as the grounds were too heavy from the rains to develop any great speed, but the heat of rivalry existing between the colleges and the cheering of the delegations present stimulated the track men to better performances than usual.

DEATH CLOSES PETER DAILEY'S STAGE CAREER

CHICAGO, May 23.—Peterr F. Dailey, widely known as an actorer, died today in the Auditorium Annex Hotel. He had been on the stage many years and began his stage careerr in black face in the days when minstrelsy was much in vogue.

He was a member of the "American Four," a song and dance team which drew a big salary, and appeared in variety theatres all over the country in this quartette. He got into white-face arcs about the time musical comedies became popular. He was long a member of the Weber and Field's Company and after he left that Broadway house started in several pieces. His wife died three years ago.

DOVES HOPE TO BREAK EVEN WITH THE CUBS

BATTING ORDER.

BOSTON.		CHICAGO.
Browne, rf.		Evers, 2b.
Beaumont, cf.		Sheckard, lf.
Bates, lf.		Schulte, cf.
Metlamn, 1b.		Chance, 1b.
Bowerman, c.		Steinfeldt, 3b.
Hickey, 2b.		Hofman, rf.
Dahlen, s.s.		Moran, c.
Sweeney, 3b.		Tinker, s.s.
Lindaman, p.		Lundgren, p.

Special to the Boston American.

WEST SIDE BASEBALL PARK, Chicago, May 23.—Lindaman was Manager Joe Kelley's choice for Boston in the last game of the series with the Cubs at the West Side Park this afternoon. Manager Chance was undecided at the last moment as to whether he would send Overall or Fraser against the Doves.

A large Saturday crowd was out to see the last clash between the Cubs and Doves. The day was ideal for the game. Summer temperature prevailing, the sky being cloudless and the sun bright.

The last two games between the Doves and Cubs have aroused great interest in the last game. The count now stands two games won for the Chicago team and one victory for Boston. Kelley's men hope to break even in the series.

ROCKEFELLER-HARRIMAN WAR LOWER STOCKS

NEW YORK, May 23.—There was a flood of selling orders in the stock market today, four Rockefeller houses throwing over large blocks of Union Pacific and St. Paul and the room filled with stories of rupture between the important holding interests in those companies. Most of this talk was in a nature to indicate differences between Rockefeller and Harriman interests. The decline carried prices down all the way from three to about eight points in the leading issues.

CRIMSON NINE MEETS TIGERS IN PRINCETON

BATTING ORDER.

HARVARD.		PRINCETON.
Leonard, 2b.		Fish, 1b.
Lanigan, l.f.		Dillon, 2b.
Currier, c.		Vaughn, s.s.
Harver, c.f.		Sides, 3b.
Briggs, 1b.		Harlan, l.f.
Simons, s.s.		Wister, c.f.
McCall, 2b.		Heyniger, p.
Dana, r.f.		Warwick, r.f.
Hartford, p.		Dawson, c.

Umpire—Mr. Adams of Philadelphia.

Special to the Boston American.

OSBORNE FIELD, Princeton, N. J., May 23.—The Harvard nine lined up against the Tiger baseball nine this afternoon and as is usually the case when the Crimson comes here for athletic trouble there was a big crowd out to see the sport.

Of course, the sentiment was overwhelmingly in favor of the Orange and Black, but not a few Harvard undergraduates made the journey from Cambridge and a delegation of Harvard graduates who reside in New York were also on hand. They all sat together in a section of the grandstand and cheered fervently for Old Harvard.

From noon on there was a constant stream of men and women arriving by train and automobile, so that by 2 o'clock there was a very enthusiastic crowd gathered at Osborne Field. It was the second struggle of the year between Harvard and Princeton, the first game at Cambridge having been won by the Tigers.

The weather was sultry and threatening.

THE WEATHER.

Cloudy, with probable scattered showers to-night. Sunday, fair, with light easterly to southerly winds.

High tide, 5:05 a. m., 5:40 p. m.

Sun rises, 4:15 a. m.; sets, 7:06 p. m.

Moon rises, 1:09 a. m.

ALL PURE NOURISHMENT

Father John's Medicine makes stench.—Adv.

M'QUADE FOR PAUPER BOARD

Mayor Hibbard announced to-day that he would reappoint Thomas A. McQuade of Ward 20 to the board of pauper institutions trustees for a term of five years. Mr. McQuade was originally appointed by Mayor Fitzgerald a year ago for a one year term.

The Mayor to-day approved of bids for 312,500 tons of coal, the bids for which were secured in accordance with the recommendation of the finance committee. The total cost of the coal will be $114,166. By buying the coal in such large quantities it is estimated that the saving to the city will be $24,000.

COLLEGE CREWS MEET IN RACE ON SCHUYLKILL

PHILADELPHIA, May 23.—The annual American Henley regatta was held on the Schuylkill this afternoon under splendid water conditions, but the spectators were in constant fear of a drenching. The earlymen were satisfied, however, as the smooth water held out promises of fast races.

The entry list is the largest on record since the regatta was started, nearly fifty crews being entered. The presence of crews from Yale, Harvard, Georgetown, New York University and Pennsylvania added considerable interest to the events, and there were also the seven schools, representing the best interscholastic rowers in the East, in the race for the American championship.

None of the crews did any work this morning, the oarsmen entertaining themselves with a walk around to keep their blood circulating. The coaches visited their respective boathouses and attended to the rigging of the shells, and everything was then in readiness for the first race.

One of the best races of the day was expected to be between the second crews of Yale, Harvard and Pennsylvania. All three were confident of winning, but Coach Kennedy made no attempt to conceal the fact that he looked upon the Yale eight as sure winners.

John Armstrong Chanler's peculiar predicament. Supposing you were a sane man in Virginia and a madman in New York, wouldn't you wonder whether you were a citizen of these United States or an, Anthony Hope character in "Zenda"? See next Sunday's AMERICAN.

COUNCILMEN MOURN DEATH OF DOHERTY

Meet in Special Session and Appoint Committee to Attend Funeral Service.

The Common Council met in special session at City Hall this afternoon at call of Mayor Hibbard to take appropriate action upon the death of Councilman Thomas F. Doherty of Ward 2, who died suddenly Thursday night. Councilman Joseph L. Pendergast, one of Mr. Doherty's colleagues from Ward 2, offered resolutions which were adopted by a rising vote.

Remarks eulogistic of Mr. Doherty's character as a citizen and his worth as a public official were made by Councilmen Pendergast, O'Neil, Bagley, Crane, McLean, Arnold, Costello, Driscoll, Ducey, Webster, Roberts and President McCullough.

The following committee was appointed to represent the Common Council at the funeral, which will be held at 2 o'clock to-morrow afternoon from the house, No. 163 Wordsworth street, East Boston: Councilmen Thomas M. Joyce, William E. Carney, Joseph Santosuosso, John L. Donovan, Edward C. B. Bagley, Frank A. Goodwin, Joseph L. Pendergast, Dennis J. O'Neil, Joseph H. Pendergast, Augustus D. McLaughlin, Frank R. Crane, Francis M. Ducey and Edward C. Webster.

It was voted that the flag on City Hall be half-masted to-morrow, that the desk of Mr. Doherty in the council chamber be draped afor thirty days, and that a copy of the resolutions be engrossed and sent to his bereaved family. Upon motion of Councilman John L. Donovan of Ward 7 an order was passed petitioning the Legislature for authority to pay to the widow of Mr. Doherty the balance of his salary for the year 1908.

DISCHARGED BY CITY, WINS SUIT FOR BACK PAY

By Decision of Supreme Court Civil Service Men May Recover Damages.

A decision that foremen and laborers under civil service ratings are entitled to recover damages from the city when discharged for political reasons was handed down by the Supreme Court to-day in the case of Thomas E. Garvey of Lowell, a foreman in the Health Department, who was discharged ostensibly to save expenses but in reality because of refusing to render political services to a member of the Board of Health. He received $293 from the city in back wages.

The decision is likely to have a far-reaching effect as numbers of men with civil service ratings who have been discharged under the Mayor Hibbard regime, may take action against the city.

Garvey in 1907 was discharged, the board declaring it to be in the interests of economy. The jury which heard his suit to recover wages declared that the discharge was a mere pretext and not in good faith. The court sustained this. The records of the board which stated the reason as economy were conflicting, hence expunged from the decision, but were overruled by the court.

BROWARD LEADS FOR SENATORSHIP

JACKSONVILLE, Fla., May 23.—Incomplete returns from the Democratic primary show that Governor Broward's plurality for United States Senator will exceed 2,000. Gilchrist for Governor leads Stockton by 2,500.

A Beautiful Art Painting and Tickets to Wonderland and Darling's Circus FREE With Tomorrow's Sunday American

THE NEW WONDERLAND---PANORAMIC VIEW OF THE GREAT REVERE BEACH RESORT AS IT LOOKS TO-DAY

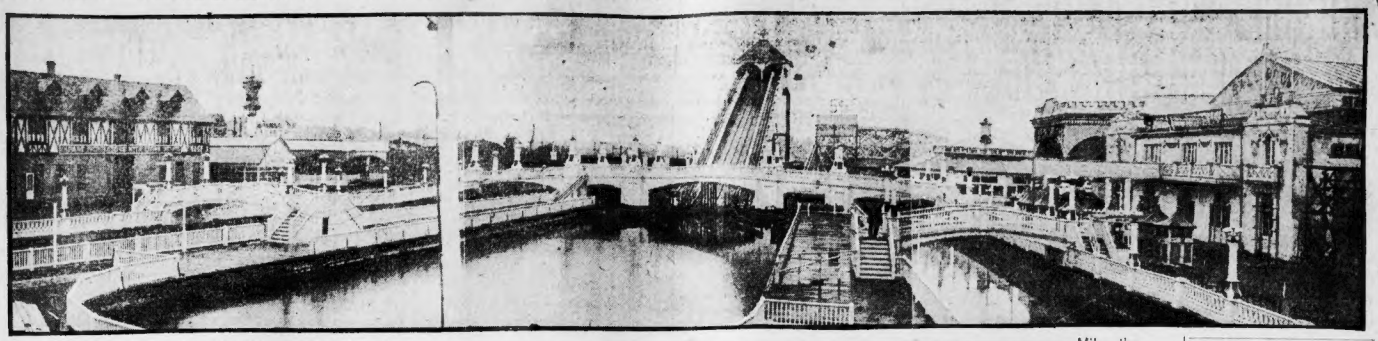

ROOSEVELT BACK OF ANTI-MERGER SUIT

DEBATE MERELY CONCERNED WHERE ACTION SHOULD BE BROUGHT. IT IS ANNOUNCED.

WASHINGTON, May 23.—President Roosevelt issued a statement today in which he made it plain that it is the intention of the government to prevent the merging of the New Haven and Boston & Maine railroads, and to compel the Mellen cohorts to disgorge the trolley lines that they have already gobbled. The President had no thought of holding on the pre-existings, he says.

The President denied that there was a row between himself and Attorney-General Bonaparte over bringing of the action of this time. He said that the discussion at yesterday's meeting of the Cabinet concerned the advisability of launching the suit in Massachusetts rather than in Connecticut.

WHITE HOUSE STATEMENT.

The statement issued at the White House said:

"There was no difference whatever between the President and Attorney-General over the New York & New Haven suit. Yesterday morning attention was called from Massachusetts to the effect that the Massachusetts court had already acted against the trolley line, so far as Massachusetts was concerned, and the suggestion was accordingly made that the action should be brought in one of the other States, inasmuch as the purpose of the suit had already been achieved, so far as Massachusetts was concerned.

"The President put the suggestion before the attorney-general and asked him to bring it up at the cabinet meeting, which was then but half an hour off. As a precautionary measure the newspapers that had the announcement on the bringing of the suit were asked to hold it back.

"NO FRICTION."

"The matter was then discussed in the cabinet and it was decided that the action of the State Court in Massachusetts would make no difference in the course of procedure by the government and the newspapers were at once notified that the announcement of the bringing of the suit would stand.

"There was no division of opinion in the Cabinet and not the slightest friction or even discussion of any kind between any of the Cabinet officers, and the President or among the Cabinet officers themselves. The suit in question was determined upon some three months ago, the only question discussed yesterday was as to where it should be brought."

"GOLDIE," THE MAN APE.

He weighs 115 pounds. He is one of the actors in Darling's Circus.

Mike, the Educated Dog.

He is one of the performers in Darling's circus in Wonderland, free tickets to which will be printed in to-morrow's American. Another performer is Buffalo, the bucking pony, whom nobody can ride, but whom somebody TRIES to ride at every performance.

Free Tickets to Wonderland.

To-morrow's AMERICAN will contain one ten-cent ticket admitting to Wonderland, good either on Monday or Tuesday of next week. The SUNDAY AMERICAN will also contain one ticket to Darling's circus, worth ten cents. Every child should see this circus. These tickets are absolutely free to every purchaser of the SUNDAY AMERICAN. Other persons will have to pay ten cents for admission to Wonderland and ten cents to see the circus. By buying to-morrow's SUNDAY AMERICAN any one can enter Wonderland and see the circus without cost.

NINE MONTHS' WORK PREPARING THE CASE

United States District Attorney French, who yesterday brought suit against the New Haven railroad on the charge of violating the Sherman Anti-Trust Law, had been quietly preparing the ground for bringing suit ever since August 21, 1907.

Mr. French has been giving his almost unremitting attention to this investigation and has taken personal charge of the work and made reports from time to time to the President and the Attorney-General.

These facts are stated in a letter which Mr. French sent to Grenville S. MacFarland, chairman of the executive committee of the Independence League, on the twenty-ninth day of April, in reply to a letter from Mr. MacFarland on behalf of the League.

Mr. French's letter follows:

Department of Justice,
UNITED STATES ATTORNEY'S OFFICE,
District of Massachusetts,
Federal Building,
Boston, April 29, 1908.

Grenville S. Macfarland, Esq.,
Chairman Executive Committee,
Independence League of Massachusetts,
Boston.

My Dear Sir:

I have your letter of April 25, which you preface with the statement that, almost a year ago, on behalf of the Executive Committee of the Independence League Party, you sent me a communication in which you set forth your understanding of the facts concerning the railroad situation in Massachusetts and the law applicable thereto. Upon consulting my files, I am relieved to find that it is not quite as bad as you suggest. The letter to which you refer is dated August 21, 1907.

Laid Before the Administration.

In your last letter you call my attention to certain testimony of Mr. Mellen given at the legislative hearings last year, which has become a matter of public knowledge, and to certain other statements contained in your original communication, and then cite and quote from decisions of the courts under the Sherman Act which demonstrate to your satisfaction that the New Haven road, by reason of its acquisition of stock in the Boston & Maine road and upon the hypothesis that the latter is "parallel and competing" within the judicial definitions of those words, has violated the act. You close by calling upon the Department to characterize as "great" and "almost incalculable," and refer to certain rumors concerning the political situation in Connecticut as tending to explain the inaction with which you charge the Department of Justice, although you are kind enough to disavow the belief that I am, "either through fear or favor, personally responsible for any unnecessary delay in this grave and pressing matter."

I beg to remind you that in my reply to your letter of August 21st last, I informed you that this whole situation had then been under advisement by the President and the Department of Justice, and some time; that the stenographic report of Mr. Mellen's testimony before the legislative committee had been promptly transmitted to the Attorney-General, and that I had been directed by him, some weeks before your present letter, to begin, and that I was then making careful inquiry, not only into the facts to which you referred connected with the attempted consolidation of the railroads, but of the acquisition, direct and indirect, by the New Haven Road, during the past five or six years, of trolley lines, roads, of street railways and of steamship lines engaged in competition with interstate traffic.

An Immense Amount of Work.

I have no doubt that, upon reflection, you will realize, as I believe the public generally does, that this investigation has necessarily involved an immense amount of work, which I have been obliged personally to supervise, and, at the same time, to perform the other duties of my office. As a matter of fact, I have given almost unremitting attention to it, to the neglect of less important things, and have, from time to time, made reports of my progress to the President and the Attorney-General. The gathering of these facts, covering a great variety of transactions and a considerable period of time, has not, however, been the only important or the most difficult task incident to the investigation. The questions of law involved are novel and for the most part unsettled, and it is even more important, in view of the financial interest in railroad investments in New England of a great number of people, that every step shall be taken hastily and without carefully weighing its justification in law and its consequences to the public. It would be a violation of duty on the part of the administration to proceed against the New Haven road without first being in full possession of all the material facts bearing upon the situation, and without feeling reasonably certain that those facts show something more than a mere technical infringement of the law.

This investigation is one of far more importance that has been instituted by the department under the Sherman Act, and no one can doubt that to act hastily would be absolutely unexcusable.

In Behalf of the Public.

While it is contrary to my custom to discuss publicly matters under my official observation which are either in process of litigation or may, perhaps, become so, I realize that your appeal is made in behalf of a body of citizens whose interest in the welfare of the community is not to be questioned, and who are entitled to the fullest consideration and information, upon so important a matter as that which is the subject of your letter, complied with.

The Attorney-General, in whom, as you know, full discretion with regard to equitable proceedings under the statute is vested, now has the whole matter under advisement, and will undoubtedly come to such conclusion in the near future as his duty and the interests of the public demand. He will not be hurried, I am sure, by the existence of regrettable and unfounded rumors such as you refer to which you characterize as "great" and "almost incalculable," and refer to certain rumors concerning the political situation in Connecticut as tending to explain the inaction with which you charge the Department of Justice, although you are kind enough to disavow the belief that I am, "either through fear or favor, personally responsible for any unnecessary delay in this grave and pressing matter."

I beg to remind you that in my reply to your letter of August 21st last, I informed you that this whole situation had then been under advisement by the President and the Department of Justice, and some time; that the stenographic report of Mr. Mellen's testimony before the legislative committee had been promptly transmitted to the Attorney-General, and that I had been directed by him, some weeks before your present letter, to begin, and that I was then making careful inquiry, not only into the facts to which you referred connected with the attempted consolidation of the railroads, but of the acquisition, direct and indirect, by the New Haven Road, during the past five or six years, of trolley lines, roads, of street railways and of steamship lines engaged in competition with interstate traffic.

Very respectfully,
ASA P. FRENCH,
United States Attorney.

The full text of Mr. MacFarland's letter to Mr. French, including the testimony given by Mr. Mellen about one year ago, on which the suit is based, will be printed in to-morrow's AMERICAN.

HELD IN $1,000 BAIL FOR BREAK

James McCorry, twenty-five, claiming to live in Union Park street, Boston, had a novel plea to offer when arraigned to-day in the police court in the Dudley Street District Police Court upon a charge of breaking and entering the barber shop of Robert Noonan, No. 3 Joiner street, Charlestown.

Patrolman Norton, who found one of the shop windows open, also found McCorry asleep in one of the barber chairs. His pockets were filled with razors, razor strops and soap.

"It was this way," said McCorry to the judge. "I met a man in the street who handed me all that stuff," pointing to the goods found in his possession. "Then he ran away. I knew it had been stolen. Passing that barber shop, I saw the window open and thought it would be a good scheme to climb in and leave the stuff there. Just after getting in I fell asleep."

He was held in $1,000 bonds.

The fatal curse of a famous painting. Startling tragedies which have overtaken the royal models for Makart's giant canvas, and now the painting itself is strangely crumbling to ruin. See next Sunday's AMERICAN.

WONDERLAND IS OPEN; SUREST SUMMER SIGN

CROWDS CONGREGATE AT THE BIG AMUSEMENT RESORT TO-DAY.

To-day Wonderland Park opens for the season of 1908.

Its the new Wonderland, with new shows, new ideas and new paint and feathers and everything spic and span, and a glad welcome awaits each and every one.

Over the big bridge from the Boulevard one finds upon the right the great Pawnee Bill aggregation and smaller exhibits, while beyond is the Scenic Railway, Mauning's Darktown, the restaurant, ballroom, Hell Gate, Carousal, Velvet Coaster, the Pike and the big new open-air skating rink.

To the left from the big bridge are Darling's One-Ring Pony Monkey-Dog Circus, the Human Laundry, House that Jack Built, Palmistry Pavilion, Japanese Garden and Theatre, the World in Motion, Pilgrim's Progress, Chiquita, the Hospital, Administration buildings, Incubators and Love's Journey, with many intermediate smaller shows and booths.

Fun Begins at Two.

In the centre of the park are the airships, Annette Kellerman's Swimming Pool, the band stand, the free circus arena, chutes, lagoon and canal, with many small places interspersed.

The park is painted and decorated to a degree never before attained and lighted beyond imagination. The air is filled with flags of all nations.

The fun commences at two with the grand parade. Five full bands, 293 costumes, bright chariots, prancing steeds, gaily bedecked natives from every part of the world.

The black bearded boomerang thrower of the Australian bush stalks side by side with the American Indian, Texas cowboys and lush ride sharps ride proudly between the Darktown Fire Brigade and the denizens of the Pike.

Performing ponies, dogs and grinning big ouni apes vie with the Wonderland chorus for popular favor. There is the old hillbilly of the Western plain and the modern pony cart and every man, woman, dog, horse or monkey in the grand march is a specialist in the art of amusing.

Special music will be rendered through out the afternoon and evening.

It's great. Nothing like it ever offered in Greater Boston before.

Following is the musical programme for to-day:

2 P. M. TO 2.45 P. M. AND 7.30 P. M. TO 8.15 P. M.

1. March—The Waltz Dream.....Strauss
2. Introduction and Bridal Chorus to Lohengrin.....Wagner
3. Selection from "The Merry Widow".....Lehar
4. Medley of the Popular Airs of the Day.....Rosey

2.45 P. M. TO 3.45 AND 8.30 TO 9.15 P. M.

1. March—The Boulevard.....Paine
2. Overture—Raymond.....Thomas
3. Solo for Cornet—Selected.....S. B. Keen
4. Recent Number.....

3 P. M. TO 3.45 P. M. AND 9.30 TO 10.30 P. M.

1. March—General Manager Fox.....Berringer
2. Popular Numbers—a. Hiawatha's Lament. b. Amy You Are the Girl That I Love at Sherry's.....Lely
3. Selection from "The Land of the Midnight Sun".....Lenz
4. Recent Number.....
5. Medley—Patriotic Airs of Our Country.....Bendix
6. Finale—Up the Street.....Morse

The Star Spangled Banner.

GARDINER HELD IN STOCK THEFT

Hedley J. Gardiner, former auditor of the Royal Bank of Canada, Toronto, now employed by the Eastern Audit Company, arrested by the Providence police yesterday on the charge of larceny of 15,200 shares of Bay State gas stock, was to-day held in $1,500 bonds for the grand jury. He waived examination. Gardiner told the police that he had been drinking heavily and could not remember what had happened. His wife and family are in Montreal.

RECEIVERS LOSE SUIT

Judge Hammond of the Supreme Court has overruled the plaintiff's exceptions to the master's report in the suit brought by Receivers Alfred S. Hall and Charles F. Wood against Sidney M. Hedges and William H. Brigham, directors of the Providence Securities Company, to recover for losses sustained in consequence of the management of its affairs.

Patrick H. Cooney, the master, reported that the losses were not due to negligence or inattention on their part, but rather to errors of judgment, and found that the plaintiffs were not entitled to recover.

SUED BY BANK FOR CUBA BONDS

The Knickerbocker Trust Company of New York is suing Preston B. Keith of Campello and Edwin H. Abbot of Canton in bridge in the United States Circuit Court. It is claimed that Keith purchased twenty-five and Abbott fifty of the first mortgage bonds of the Northeastern Cuba Development Co. at $950 each, and that Keith paid $7,837 and Abbott $11,875 on account. Marks was found guilty of the charge by the court, but sentence was suspended, and the probation officer ordered to investigate. The matter appeared twice and finally that the judge finally dispose of his case.

AUTO PATROLS GUARDING CARS IN CLEVELAND

Union Sympathizers Shadowed by Detectives to Prevent Renewed Rioting.

CLEVELAND, Ohio, May 23.—Heroic measures by the police have apparently stopped rioting and dynamiting by the street car strikers and their sympathizers, and to-day more cars are running than at any time in the seven days of the strike.

All night policemen patrolled the car tracks where schedules were maintained. They were aided by other patrols in automobiles.

Detectives were detailed and followed the union leaders all night long, even watching their hotels after the union men retired.

To-day leaders of both sides are in session trying to agree on a third arbitrator to take the place of G. K. Shurtleff, secretary of the local Y. M. C. A., who declined to serve. The strikers are also voting to-day on the question of the men now employed holding their cars until the arbitrators decide the seniority question.

The President A. L. Rehner of the International is in charge of the strike. He says he believes the strikers will reject the offer.

NEW RULING ON PROBATION

Placing cases on file against defendants without the consent of the defendants is illegal, according to a decision rendered by the full bench of the Supreme Court. The decision comes as the result of the petition of Edwin H. Marks of Somerville against Judge Wentworth of the Somerville Police Court who asks that the judge be compelled to dispose of the case against him of alleged assault and battery upon his wife. The court orders the judge to dispose of the case finally.

Marks was found guilty of the charge by the court, but sentence was suspended, and the probation officer ordered to investigate. The matter appeared twice and finally that the judge finally dispose of his case.

ACCUSE WOMAN OF $2,500 THEFT FROM HER WARD

Arrested in Haverhill and Held for Indictment Warrant From Chicago.

Special to the Boston American.

HAVERHILL, May 23.—After spending the night in a cell at the police station, following her arrest as a fugitive from justice, Mrs. Ella O. Stone of Chicago appeared here as "the wealthy Mrs. Lucas," pleaded not guilty in court to-day, and was held in $2,500 bail by Judge Fuller. She was returned to jail, being unable to furnish the bond.

Mrs. Stone is charged in Chicago with stealing $2,500 intrusted to her keeping by her ward, Miss Nellie Walker, with whom she lived. She was indicted for grand larceny by the Cook County Grand Jury on Thursday. Deputy Sheriff T. V. Morrison, who had trailed her to Brooklyn and then here, immediately came East to secure the woman's arrest.

Her capture was effected at the home of her sister, Dr. Amanda R. Cate, on May street, last night. The deputy, in company with Inspector Shannon and Patrolman McKenna, called at the doctor's office and were graciously received by Mrs. Stone as prospective patients. The police say that she represented herself to them as Mrs. Lucas.

The officers served on her a fugitive warrant issued here, but Mrs. Lucas stoutly denied her identity and avowed. When told she must go to the police station she went and admitted that she was Mrs. Stone, though she pleaded that she be permitted to remain over night in her sister's home with a guard.

The Chicago authorities charge that Mrs. Stone, who is a fine appearing woman of about fifty years, maintained a fashionable residence at No. 2344 Prairie avenue, and that while Miss Walker lived there with her she persuaded her ward to withdraw from the bank $5,000. The girl took back $2,500 after intercepting the entire sum to Mrs. Stone, but was unable to recover the remainder. Then she instituted a civil suit, following which Mrs. Stone is alleged to have fled here.

Extradition papers have been forwarded from Chicago. It is believed that the woman will remain in jail until they arrive.

WALKER TO RETURN WITHIN A MONTH

NEW BRITAIN, Ct., May 23.—Announcement was made today by Treasurer Henry C. Stanley of the Savings Bank of New Britain that William P. Walker, the absconding treasurer of the bank, would be returned from Mexican territory to Connecticut in a month.

MAY RECOGNIZE MULAI HAFID.

PARIS, May 23.—The prospect of the early entrance into Fez of Mulai Hafid, the pretender Sultan of Morocco, which would give him possession of the three capitals of Morocco, compels France to face the possibility of having to recognize him as the legitimate Sultan.

Because of their uniformly rich and beautiful tone the

JEWETT PIANOS

are steadily gaining in popularity.

Nearly half a century of use has proved the permanence of their fine musical qualities.

Prices from $350 up.

M. STEINERT & SONS CO.
162 Boylston Street

WEAVING NET ABOUT SLAYER OF STAULA GIRL

Detective Declares Only One Suspect Is Considered by Authorities.

"We have narrowed down this case to the consideration of one person. We expect to make out a case against this person."

That was the statement made this afternoon by one of the detectives at work on the mysterious slaying of little Louise Staula at Bellhom, nearly two weeks ago. The two most important witnesses in the case, according to the same informant, are Celia Di Basco, the girl who accompanied Louise part of the way to the field, and Mrs. James Kearney, who passed along the private road leading to the field late on the day the tragedy took place.

"We propose to keep right at this case until we have achieved success," said Captain Dugan. "A decisive move may be made at any time now."

HUB PUBLISHER IN BANKRUPTCY

Louis N. Cushman, a Boston publisher, has filed a voluntary petition in bankruptcy in the United States District Court, giving his liabilities as $87,607.74 and his assets as $5. His three largest creditors are the Cushman Press of Boston, $4,666.46; Nelson Chesman & Co. of St. Louis, $11,992.43 and S. A. Shannon of Boston, $45,733.26.

FINED $25 FOR TELEPHONE THEFT

Charged with the larceny of money from telephone booths at Wellesley College, Ernest Berrio, aged twenty-two, a resident of Waltham, was arraigned before Judge Grover in the Dedham Court to-day and fined $25. The arrest of Berrio was the result of a trap laid by the telephone officials and the police. Yesterday afternoon the "counter" attacked to the boxes rang and Officer Wright of the Wellesley police hurried to the scene and captured Berrio.

ABSOLUTELY PURE.

OLD CROW RYE

Delicious flavor. Sold only in our registered bottle. Never sold in bulk.

All Dealers

H. B. KIRK & CO., Sole Bottlers, N.Y.

DR. BURKHART'S VEGETABLE COMPOUND

Dr. Burkhart's Vegetable Compound is the recognized remedy for the successful treatment of menstruation, catarrh, indigestion, constipation, liver diseases, neuralgia, indigestion, constipation, rheumatism, bronchitis, etc. It rids the system of impurities in the blood. All druggists. 50 days' treatment, 25c.

PARKER'S HAIR BALSAM

Cleanses and beautifies the hair. Promotes a luxuriant growth. Never fails to restore Gray Hair to its Youthful Color. Cures scalp diseases & hair falling. 50c. and $1.00 at Druggists.

7-20-4

Increase sales in past four months 572.53% by far the best selling 10c cigar in New England.

FREE MONTH'S COUPON.

This coupon entitles the bearer to one month's treatment, including all necessary medicines and using a course FREE if presented to the OSMO-CREMO Physicians, 18 Boylston street, open or before May 30th, 1908, any day (except Sunday) 9 to 12 a. m. and 2 to 5 p. m. Office hours, 9 to 12 a. m., 2 to 5 p. m. and 7 to 8 p. m. Address.

ACCUSES WHITMORE OF PLOT TO POISON WIFE

FORMER FRIEND OF ACCUSED SWAMP SLAYER MAKES NEW CHARGE.

NEW YORK, May 23.—Theodore S. Whitmore, accused of killing his wife in the New Jersey swamp mystery, planned to poison his wife, according to "Gold Tooth Billy" Bartlett, an ex-convict and former associate of the accused motorman, now under arrest himself. Bartlett's startling charges are part of a confession he has made to the Jersey City police and his lawyer, Frank A. Boettner, and to Prosecutor Garvan.

Jealousy is given as the motive of Whitmore's plotting against his wife. The trial opens Monday in Jersey City. Besides Bartlett, as witnesses against Whitmore will be Lena Whitmore's sister, Mrs. Schmitters, and Georgie Dickinson of Hudson, former woman friend of the accused man.

Bartlett's story follows:

"I saw Theodore Whitmore about Thanksgiving time, and he confided to me that he was going to murder his wife. He said he was going to put enough poison in her coffee to kill her and then drink a little himself, so that he would be ill, and it would appear to be an accident or suspicion would fall elsewhere. I was present on several occasions when he broke his knuckles on his wife's jaw.

"He was jealous of his wife's infatuation for a man named Harry Hendrickson. He threatened to kill her several times because she went with this chap. Whitmore and I laid in wait for the two one night, while I beat Hendrickson up. Whitmore beat his wife. He struck her so hard he broke his knuckles upon her."

Bartlett was arrested on January 3, the day after Whitmore had been locked up. He was held as a witness in the case, but refused to testify at the inquest of the preliminary hearing. He has offered now, however, to appear and testify in Brooklyn on a charge of highway robbery.

Whitmore was told of the statement of Bartlett and his declaration that he would tell enough to send Whitmore to death if promised immunity. The prisoner listened attentively and seemed surprised.

"Bartlett can't tell anything on me that isn't already known," he said. "All this stuff he has told he made up himself. It is a lie from beginning to end.

"I am an innocent man, and I will prove it when the time comes. I am glad my trial is to come off right away. I am tired of staying in jail, and I believe that when the trial is over I will be acquitted."

Alexander Simpson, counsel for Whitmore, said to-day that he was not aggressive as to the effect of Bartlett's testimony.

When the case is called on Monday Supreme Court Justice Swayze will sit with Judge Blair in the court of Over and Terminer, Jersey City, to hear the evidence. It is expected that there will be a struck jury.

Whitmore is under indictment by the Grand Jury of Hudson County on a forcible entry and detainer warrant sworn by Prosecutor Garvan, Assistant Prosecutor Vickers and the police of Harrison, N. J., where the gruesome tragedy occurred.

PLATT SAID HE LOVED ME; BUT I WAS A FOOL

---Mae C. Wood

From Tombs Cell Woman Declares She Will Fight Till All Platts Are Dead.

NEW YORK, May 23.—Mae Wood, who insists that it should be written Mae Wood Platt, administered a verbal lashing to Senator Thomas C. Platt to-day in the Tombs when she was seen by a representative of this newspaper.

The famous "Easy Boss" claimed to be a monarch in politics, Mrs. Wood said, while at the same time he is a uninformed man who never read a book and depended for his education upon clippings.

"He said he loved me better than any one else in the world," said the woman with a smile. "I was a fool. I'll appeal and appeal this case until they get tired of me. It is all in the game."

The interview with Mrs. Wood follows:

By Viola Rodgers.

Very plain and very provincial is Mrs. Mae Wood, who still adds Platt to her name. She told me yesterday in her new hotel, the Tombs, that she wasn't the same woman she was before she met Senator Platt. She specifies the exact time when worry and complications first set in to mar her good looks and peace of mind, and that was when she found—to use her facetious expression—that she belonged to the "three Platt-ons system" with the advent of Mrs. Janeway on the scene.

"Of course," said the Wood woman, "she knew the Senator long before I knew him. I knew nothing definite of their association until she came to live in the Arlington Hotel, where he lived, in 1903, and then the 'merry war' which has landed me in the Tombs began."

Of the cosmopolitan edu cation which could have and must have been hers under the Senator's tuition there is not a trace. She speaks with a few English touches to "aw" for plain, every-day "and," and "awance," but otherwise her polish probably is about the same as it was when she was an Indiana high school girl of sweet sixteen.

She is many years over that. How many, she doesn't tell.

"Platt Was Ardent."

"You mean when you became first attracted to Senator Platt?" I asked.

She almost gasped a the aspersion.

"You mean when he first became attracted to me. I was not attracted. He was ardent, full of entreaty. He was what I then thought a great and distinguished man, but what I have since found to be a nominee for the Dunce Cap. He had to see every point in favor of his election. I was ignorant of conditions. I was old enough to know better, but I was flattered by the attentions of such a great man, and when he asked me to come again to talk to me I did so. He told me he had never met anybody of my fascination and intelligence.

"My first visit was with Mrs. Cand-ld, whose father is a member of the Canadian Parliament. We were trying to get positions as teachers in Washington. The Senator was very chatty and good-natured, and showed a distinct liking for me. Well, I couldn't resist such flattering attentions.

"He never went to see anybody.

"Why didn't he call upon you?" I asked.

"Oh, well, everybody went to Senator Platt. He never went to see people. He was the 'Big Boss' and he thought he was, too, but really he was a serf and didn't know it. His whole life was sectioned off into hours and half hours by his secretary. He had to see people—constituents and the like—and he scarcely had time to eat. In his enthusiastic moments he would say, 'Why, Mae, every county is to me a principality, and I rule over them just as a monarch would in a principality of the old World.'"

"But what interested you in him?"

"Oh, he told me he loved me better than anybody he ever knew, and that he would marry me, and I thought that would be a pretty nice thing for me, and had my personal ambitions. Outside of politics he was an uninformed man. He never read a book. His only reading matter being clippings he had pasted in books. He even read the Tioga County paper. That he read from A to Z. He kept in mighty close touch with home politics."

Advised Him in Politics.

"Did he talk much to you of politics?"

"Oh, dear, yes, I knew always what was going on, and his secretary used to be amazed at the things the Senator would do at my bidding. I saved him thousands upon thousands of dollars by advising him to oppose the Post Check system. If it had carried, Platt, through his American Express Company, would have lost what the company makes in the money order business.

"The thanks I got for that and other things is the Tombs," she added, with irony.

"I found him so feeble on account of the two ribs that he broke two years before that I had to help him to and about the house, and I did it with wifely devotion.

Asked if she was sorry that she had brought the suit, Mrs. Wood said:

"Not sorry, but I was a fool. I should have known, for the Senator warned me what would happen. He is a hard man to beat. I am not giving up hope. I believe I will be acquitted of this absurd charge when it gets to a jury. And besides I can appeal and appeal and drag the thing along until they get so tired of me that they will chuck the whole thing. I haven't any bail, do not expect any and am content to wait here in the Tombs until they decide to do something else with me. It's all in the game."

"I'M WINDING UP MY PUBLIC CAREER," MUSES TOM PLATT

NEW YORK, May 23.—Basking in the warm glow of his rehabilitation by court on Thursday, United States Senator Thomas C. Platt yesterday paid his compliments to Mae C. Wood at his home, No. 133 East Eleventh street, and incidentally made the positive announcement that he will not be a candidate to succeed himself at the expiration of his term a year from next March.

"I am winding up my public career," said the Senator, with a deep note of sadness. "And I cannot tell you how much I regret I shall retire to private life. But it is decreed."

Of particular semi-political interest is the reflection of Senator Platt on the effect of statesmen in scribbling their autographs on blank sheets of paper. Some time ago a sheet of paper which the Senator declared he signed in blank, but which was filled out at the Mae Wood trial at the bottom of an affidavit, was produced in court and read to the lady, furnished the text for his sermon in camera.

"Beware of Autographs."

"I'll never do it again as long as I live," declared Mr. Platt. "It is bad business, and any public man who thoughtlessly affixes an autograph seeker by putting his name on a sheet of paper in that fashion runs the risk of being trapped, just as she attempted to trap me."

With a dry smile, the Senator added:

"My advice to all public men is to be exceedingly careful to whom they give their autographs, and what they place them on. It is a fact generally known that all public men are peculiarly subjected to the attacks of women who seek them out, asking for positions or favors of different sorts, and end by trying to blackmail them."

"Nothing much to say about Mrs. Wood," he answered in reply to a question. "The case speaks for itself. I am gratified, of course, that it ended as it did. But I never had any doubt of the result."

"Mrs. Wood says the end hasn't been reached yet," the Senator was informed. "She declares that she will continue the fight against you."

"Oh, she does, eh? When, on what?" was the response. "Well, I guess I'll let her say that as long as there is a Platt alive she will find foes."

"Not Going to Die Yet."

"I will be dead when she comes out," said the Senator resignedly.

"Oh, she won't be needing a way for such a long term as that, Senator."

The inference pleased the Senator, and his face lighted up with a smile.

"Well, I'm not going to die yet awhile," he said. Closing his eyes in thought, the Senator remained silent for several minutes and then said: "She gave me a terrible lot of trouble. But, then, that's all over now. I am satisfied. I'm sorry for the woman, but she undoubtedly deserves punishment. But there, I won't propose to say anything more about her. Let's dismiss the subject.

"Just one thing more, Senator—Mae Wood has been described as having been clever and pretty."

"Never any more so than she is now," was the enigmatical reply.

Sea and Car Sickness Quickly Cured

By Mothersill's Seasick Remedy, The Only One For Sale and Recommended On All Steamships.

Do not hesitate buying ticket by Ocean, Lake or through Mountains. Free from fear of sea or car sickness, for Mothersill's Seasick Remedy will guarantee you all the pleasures of travel.

Mothersill's Seasick Remedy is guaranteed not to contain cocaine, morphine, opium or other injurious drugs. It is the only known and scientific cure for sea sickness which has been unconditionally guaranteed by all steamship companies.

Guaranteed to produce no unpleasant or injurious effects on the system.

Guaranteed satisfactory or money returned.

Mothersill's Seasick Remedy is put up in small pocket capsules in 50c and $1.00 vest pocket size cases. For sale and recommended on all steamships and at all drug stores or order direct, enclosing price and you will be promptly supplied. Write for information and testimonials. Free booklet describing the different cases. Mothersill Rem. Co., 144 Cadwell Building, Detroit, Mich. For sale and recommended in Boston by James Leng Co., 80 Washington St., Cor. Bedford; 377 Washington St., Cor. Weybosset; 148 Summer St., Cor. Bedford, and 120 Summer St.; Theodore Metcalf Co., 70 Summer St.; 580 Washington St., cor. Boylston.

HERE IS THE PRINCESS WEENIE; SHORTER THAN A TWO-FOOT RULE

Beatrice Fairfax finds in her lot a lesson for the women who complain because they are too long, too short, too fat or too thin.

AN AMAZING PIGMY IS THIS LITTLE WOMAN

The Princess Weenie Wee, by actual measurement, is just twice the height of this picture—21 inches.

Her name is Princess Weenie Wee, and she is the most dignified little lady that you could imagine. She is eighteen years old and twenty-one inches tall, and makes a very good living as an exhibit at the Barnum & Bailey circus.

She likes to be called Princess, and she likes her red dress, with its long train, and she likes chicken for supper.

With those wants supplied the Princess is happy.

Life's handicap rests heavily on this tiny woman, and yet she is happy.

Think of that, my girls! Many of you have a thousand times greater reason to be happy than this poor little girl, and yet you are discontented.

I know one girl who is thoroughly unhappy because of one thing denied her. She has bleeding, hammering, hurt for a whole time is spent bemoaning the lack of this one thing.

She would be so much happier if she would force herself to be satisfied with something else and forget this one impossible thing.

We all have many, many things to be thankful for.

Just look into things and see what you especially have to be thankful for.

You may be young and strong and free from pain. Those are three wonderful blessings.

Perhaps you have a mother. That is the best of all things to be thankful for.

Or perhaps you feel that your own special woe is the greatest of all woes.

But it isn't. Your next-door neighbor is just as satisfied that his woe is the worst of all.

Life is pretty evenly divided, and we all have our share of bitter and of sweet. The only difference is that some of us bear our sorrows like men and women, while some of us spend our time in whining and bewailing our fate.

Brace up and make the best of things, and be thankful that you are not just twenty-one inches high.

That would be something worth while lamenting, and yet this little Princess Weenie Wee is cheerfully getting as much joy as she can out of being able to earn her own living and wearing a red dress.

Give up crying for the moon and be satisfied with your own particular star of good fortune. BEATRICE FAIRFAX.

$30 CIGAR IS GIVEN CANNON

WASHINGTON, D. C., May 23.—The King of England smokes cigars worth $1.50 each, but Speaker Cannon, the "czar" of the House of Representatives, goes his rival some twenty times better when he smokes a cigar presented to him by the National Association of Piano Dealers.

Through local members of that body the Speaker received one cigar twenty inches long and two inches thick at its widest part, made out of the best selected Havana leaf and mounted in a plush box. The gift cost $50, of which, it is said, the cigar alone represented $30.

HOLD MEETING OF GRADUATES

There will be a public meeting of the graduates of Boston College, former students and their friends at Boston College Hall, 86, James street, on Sunday afternoon at 2.30 o'clock.

All who may be interested in the promotion of the building of the new college at Newton are cordially invited to attend the meeting. The plans for the fair to be held on the new college grounds on June 30, will be discussed.

There will be addresses by several prominent speakers.

FISHED WITH TORCH; FINED

Charged with a violation of the new fish and game law, which prohibits fishing within the waters of Massachusetts by the aid of a torch, Cologa Jeweller of No. 22 Dorchester street, Boston, and Maggie Flower of No. 49 Pitts street, this city, were arraigned before Judge Avery in the Quincy Court to-day, and were fined $50 each.

These two men, in company with three others, were captured last night by officers Hogan and Bennett, while fishing in Quincy Bay. They were arraigned in court to-day, pleaded guilty, and all but Jeweller and Flower had their cases placed on the file.

CORCOS TO PAINT MISS ELKINS.

ROME, May 23.—It is understood that the eminent portrait painter Corcos, who has finished many royal commissions, is going to paint the portrait of Miss Katherine Elkins.

GIRL ON STAGE; FATHER SUICIDE

By Boston American Leased Wire.

WILKESBARRE, Pa., May 23.—Pretty seventeen-year-old Ruth Fletcher, chorus girl of the Empire Burlesque Company, playing at the Luzerne Theatre in this city, received word to-day that her father, Rev. Rufus Fletcher, a Methodist minister of St. Joseph, Mo., had committed suicide last night because she went on the stage. She was broken hearted and it was some time before she recovered sufficiently to speak. She said she left home a year ago to go on the stage, despite her father's disapproval, but she never imagined he took the fact that she was on the stage so much to heart that it would lead him to self-destruction.

Five minutes by the watch. There will be no Indigestion if you use Pape's Diapepsin. Heartburn, gas and pain in stomach, eructations of sour food, nausea and other upset feelings vanish. Some folks just eat one or two tringules while at the drug store and feel fine before they get home.

Pape's Diapepsin
FOR INDIGESTION
Candy-Like Triangules. Any Drug Store.

GERMAN STEAMER AGROUND ON SHOAL

ATLANTIC, N. J., May 23.—The German steamer Hermes, from Cuba to New York, ran aground on Seigantine Shoal during the night. The vessel is carrying a cargo of sugar. Life-savers are standing by. The weather is clear and calm. Unless the vessel leaks or floats off at high tide, she will be safe.

HARDEN GETS NEW TRIAL IN MOLTKE CASE

German Supreme Court Rules Sentencing of Editor, Who Scored 'Knights,' Unfair.

ATTACKED "ROUND TABLE"

LEIPSIC, May 23.—The Supreme Court of the empire decided to-day that the trial pending in the sentencing of Editor Maximilian Harden of Die Zukunft to prison for libelling General Count Cuno von Moltke was unfair. It sent the case back for a rehearing in the lower court.

Harden, one of the most radical German editors, began a fierce attack many months ago on a kind of kitchen cabinet, long in high favor with the Kaiser, and known among its members as the "Knights of the Round Table."

He accused the "Knights" not only of political intrigues, but of immorality. The Kaiser considered the showing so strong that he deprived all the accused men of their military and civil posts—nearly all being in high government positions—and banished them from his court.

Moltke, a nephew of the famous General of that name and commander of the Berlin garrison, sued Harden for his case, appealed, secured a conviction and was considered to have a kind of vindication, though he was not restored to the Kaiser's favor.

The reversal of the last verdict is a heavy blow to the entire group of accused officials.

Prince Zu Eulenberg, a former ambassador to Rome, and foreign minister, is awaiting trial at present on a charge of perjury in connection with his testimony before a military court which dismissed him from the army on the strength of Harden's charges.

PAYS $114 FOR MRS. EDDY'S BOOK

NEW YORK, May 23. J. B. Dittmore paid $114 for a first edition of "Science and Health," by Mrs. Mary Baker Eddy, the Christian Science leader, at the auction sale at Anderson's of the library of Edward H. Love of London. A poem by Mrs. Eddy entitled "Women's Rights" brought $47.

LIVES, TALKS WITH BULLET HOLE IN BRAIN

Amazing Case Discovered by Hospital Surgeons Makes New Record.

TRIED TO SLAY DAUGHTER.

NEW YORK, May 23.—Despondent because he could not obtain work and determined that his fifteen-year-old daughter, Mary, should not live to be poverty stricken, Aram Legayeska, of No. 214 East Fourth street, shot at the girl, and, after missing, fired a bullet through his own brain.

To-day in Bellevue Hospital, where Dr. Miller had rushed the man after the attempted murder, Drs. Miller, Ray and Clark operated upon him and found that the bullet had mushroomed as it passed through the centre of the brain and had torn a hole an inch in diameter when it emerged on the left temple.

Despite this fact and the additional one that the man is absolutely paralyzed, so far as locomotion is concerned, he is able to speak. His first words when he was revived were:

"Doctor, let me die. I'm useless. I've been out of work and I'm despondent. I can't bear to see my wife work and the child growing up in poverty."

The patient cannot possibly recover, but the doctors marvel at the slap which he has given on the face of Science by reason of his speech and hearing, and his intelligence, although vital sections of the brain have been shattered. Only one case of this kind is recorded. That was the "crowbar case," which occurred fifteen years ago, when a man lived two days in the Massachusetts General Hospital after an iron bar had thrust a crowbar through his brain, which is now in the Harvard Museum at Cambridge.

The first bullet Legayeska fired clipped a lock of hair from his child's head. Two others were fired at himself, one going wild, the other taking effect. He had threatened to kill the girl before, she said.

What May Irwin saw in Europe. "Thank heaven I don't have to live and work over there, and let me tell you why——" See next Sunday's AMERICAN.

The Dignity of Merchandising

By Tom Carlton

There was a time and not so many years ago when the shopkeeper was well worthy the pen of Dickens—stoop-shouldered, thin-faced and truckling.

He was a bargainer—a haggler for price—no article he sold had a price except what he could get for it. There was no dignity to his business. His methods were crude, his merchandise crude and his life in keeping with his primitive surroundings.

In the meantime there was a boy growing up in Philadelphia, as well as another in Conway, Mass., both with ideas and both ambitious.

These boys as clerks grew tired of the continued haggling and petty dickering of the storekeepers, and realized that such methods were forcing the seller and buyer apart.

They analyzed the situation and found these merchants weighted with long accounts, growing more hollow-cheeked and more stoop-shouldered underneath their weight. Customers who bought large bills of goods and had long accounts were considered desirable. If the accounts were not settled and accumulated age the customers grew in importance—a better customer he seemed to be. Long credits ruled the business world, as well as high prices and immense profits. The head of every household struggled with a big problem on settlement days. As well, the wholesale jobber and manufacturer's facilities were stunted and their resources crippled by too much credit, too long accounts and too few cash sales.

There was a problem to solve which meant much to the whole race—cost to be lessened, facilities for doing business increased. The burden of a false structure must be torn away from the shoulders of a burdened, stoop-shouldered shopkeeper. The elevation of a hard-working man to his proper place in the affairs of the world.

Thus did this change bring to the front the opulent merchant prince of to-day—the mammoth emporiums of trade which have altered the skyline of every city, whose organizations search the world for the rare and beautiful and the useful, reducing the cost of living and adding the luxuries and comforts of to-day.

No greater fact has aided in the upbuilding of the race than the merchant—the arbiter of prices—the inaugurator of the one-price system.

No trade, no profession has made the same progress. Nothing in science or art has hewed nearer to the line of dependence and truthfulness. No other element has done more for your comfort and happiness.

Foremost in the ranks of these men has stood the two boys, John Wanamaker and Marshall Field. They set the example, but as they have shown the way, so will greater men appear in the future. The little shopkeeper of to-day will be the merchant prince, or possibly more, in the days to come.

Boston American Daily Home Magazine

MIRANDY ON THE VALUE OF A WIFE---By DOROTHY DIX

"I'SE GOT troubles enough of my own," remarked Mirandy, "widout lookin' any sleep over what folks does what ain't mine. It's no use, nigs' dat I never beeped of befo' but de way dat man is talkin' done, sho'ly did make me wish dat I belonged to de sect dat gits up backin' here.

"I don't know when I'se been so hot up as when Mary Jane rode me de odder night 'bout dat man cussin' all on' gettin' married. I wuz jes' a-tellin' Mary Jane dat de bride out from under his ter'ble eyballs, an' de man instid of stealin' back his lady love, lak any man would dat didn't have skimmed milk in his veins instid of blood went to de court an' sued de ole folks on git back his wife.

"Dat was bad enough, Gawd knows; an' ef any man had gone in law for me instid of fightin' for me dat's de las' dat white-breezed out dog ever would a seen of Mirandy.

Wives Are Cheap

"But de sole' wasn't de wust part of it, Nawsir. Hit seems dat when you replevins a article dat de law says dat you must put up a bond for twicet de value of de articles, an' what you reckon dat Hallaxy man estimate as twicet de value of his wife?

"Twenty dollars? Yassum, twenty po' little, miserable, measley plunks, wid de woof hit tear on his shoulder showin' in! Well, when Mary Jane read dat! He he gives a snort, an' wid a scornful look at me, he says:

"'Pfui! Dat brings de market price of wives down to ten dollars, which is one dan nine' of 'em is worth, but I never speck to live to see de day dat a feeble-gyarmin would have enough sense to know hit.'

"De Good Book say dat de price of a good wife am above rubies, spoze I'se to be took allegorical,' says Ike, 'an' anyway, dere's mo' women now dan dere was in dem days, an' de price is low. Good wives is a drug on de market in dese days. I could go out an' marry 'bout now an' sundown.'

"'Don't you dast to try hit, Ike Hopkins,' sclaims I.

"'Don't you be afeared, Mirandy, says he, 'I done been an' drunk at de brook of matrimony, an' I'se got my fill.'

"'De value of a good wife,' says I, 'my mind a-turnin' back to dat low down Injun squaw what done put dat slur on my shif waists an' flower bonnets.'

"'Ef youse afraid dat youse gwine to git proud an' haughty, all you got to do is to git married an' you kin bet yo' las' dollar dat yo' wife will benpeck you outen you is dat hooked dat you dassent call yo' hairbrush your own.'

"Yassum, when you comes to think of what a queen of grace a wife is, ten dollars does seem lak a bargain counter price for one, an' I spec dat when dat Injianny man gits to heaven on dat cheap ticket he'll be shaped to pass in through de pearly gates.

"Dat 'sclaims I: 'ten thousand souls is de size of dat man's could live on de pint of a cynamic needle an' not get be in trim. Fourain' distance of each odder. His soul is so little hit ain't worth savin'.'

"Well, what do you think a woman is with as a wife?' says Ike.

"'Dat depends,' says I, 'but whatever hit is, it's mo' dan she ever collects. Mo'over I 'spects dat she sets mo' great value on her wives in de ones dat misses dem de most when dey is gone.'

"'Dere was Jim Johnsing, what married Liza Ann, an' when was always a-pesterin' her how much he'd took to somebody to do de things dat a wife had done; Jim was fairly driven back into matermony

An' seein' dat hit was so expensive to do de things dat a wife had done, Jim was fairly driven back into matermony

clothes an' feed a wife, dough de Lawd knows dat all dat Liza Ann ever got to eat dere was de scraps an' leavin's out de chicken, an' she always looked lak der dress was come out of de ark.

"Well, dey Liza Ann up an' died one day, an' she had to do de cookin', an' de washin', an' de sewin', an' de patchin', an' de mendin' for his fellers, an' hit cost so much dat he had to git up early an' work late at odd jobs on de side, to pay some three odder women to do de wuk dat got Liza Ann done. An' seein' dat hit was so expensive to git somebody to do de things dat a wife had done, Jim was fairly driven back into matermony.

"'Yassir, I specks dat de price of a wife is what suits most widowers,' mournin' dat Thomas Jefferson she'ly did inherit his hard head from his mammy's side of de house, because you is a broad-minded man dat is open to conviction when de argument goes yo' way.'

"'Yassir, as a scapegoat a wife she'ly is worth mo' dan rubies in gold for dere ain't nothin' ever yit been invented to take de place. Ef hit wasn't for dere bein' marpelice run everybody in on account of a puss onal difficulty betwixt two gentlemen? couldn't say dat Ma'y Jane got her bigotry ideas and her love of dress from me, an' dat Thomas Jefferson she'ly did inherit his hard head from his mammy's side of de house, because you is a broad-minded man dat is open to conviction when de argument goes yo' way.'

"'Yassir, as a scapegoat a wife she'ly is worth mo' dan rubies in gold for dere ain't nothin' ever yit been invented to take de place. Ef hit wasn't for dere bein' married we would think dat de man dat broke in business did so because he was lazy and shiftless, or a po' manager, but bein' as how he's married everybody says hit's his wife's extravagance dat ruined him.

"'Lakwise, we's always hearin' dat hit was dem wives dat drove married men to drink an' to cheatin' after odder women. Yassir, a wife's such a good excuse for anything dat a man does wrong dat nobody kin really afford to do widout one.

"'An' dere's de man dat wakes up from de bottom to bein' rich an' famous. Sometimes he's a ole bachelor, but not often. Mos'ly he's a married man an' he a-climb up de ladder on de back of his wife. What has she been wuth to him? God knows.

Prodding Him On

"'Maybe she done hit by stayin' in de background an' wukin' her fingers to de bone so dat he wouldn't have nothin' to worry 'bout but des gittin' ahead. She turned de grindstone an' kept de tools sharp, an' when he wanted a new one she wuz des standin' behind him ready to poke hit into his hand.

"'Sometimes she was des dat ambitious herself dat she was lak a goad in his side. He couldn't stop an' res' a minute but w'at she was proddin' him on, an' he had to climb, he couldn't help it.

"'Dat's whut de big man's wife is wuth to him, an' de price ain't never pushed. Hit is no big dat hit would put dat Mr. Rockefeller to de po' house.

"'Well, Mirandy,' says Ike, 'wid all yo' talk I'se still a-thinkin' dat as you is you is wuth a million dollars to me.'

"'Ike,' says I, quite Teddy Roosterfelt, 'de Maw wuth all of dat to you?

"'De Maw, my own,' says Ike, a-pattin' dat innercent chile on de laid.

"'Well,' 'sclaims little Teddy Roosterfelt, 'I wish I'd a-got you bought sell part of Maw an' buy me a goat cart.' DOROTHY DIX.

Marriage---At First

My Uncle Alexander Dilates on Love's Young Dream

By KENNETT HARRIS

"MY Uncle Alexander used to say idee I had---at first. I dunno's I'd want to that as a general thing a man was capable of loving his own wife. If the growth of the potatoes was weed-choked by reason of the slighting of the task, and there were few resulting tubers to the hill, that was the man's own look-out---providing that it was not the hired man.

Consequently, my Uncle Alexander never uttered words of counsel, criticism or admonition, he said, unless he was sure that they were needed.

Apropos of potatoes, also of admonition,

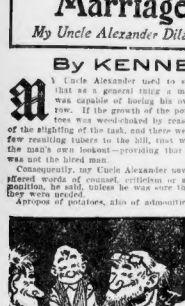

"When is it to be, Bud?"

Jerry Terbush was over to our place one day helping to cut the Early Rose "seeds" for planting. We were all three of us squatting in the cool cellar prying our eyes twice, when my Uncle Alexander referred to Jerry's approaching marriage.

"When is it to be, Bud?" he asked. "To'able soon now, ain't it?"

"To'able soon," replied Jerry in an careless and matter-of-fact way as he could assume.

"Well, there's nothing like it," said my Uncle Alexander. "I don't know anything that a man can take more comfort in than being married---right at first. I can remember when I was first married. Oh, shucks! The sparkin' was nothin' to it! You're goin' to have more fun than a cage o' monkeys.

"There's one thing, though, Jerry, that you want to remember, and that is that a woman hain't nowhere to split kindlin' or carry water and the like o' that as long as there's a couch, husky man around the house.

Don't Let Her

"SHELL want to do them things, and let you set yourself in the parlor on the lounge---right at first. But don't you let her do it."

"Well, I reckon it ain't likely I would," said Jerry, somewhat indignantly. "It's my notion that a man that would let a woman split kindlin' ought to be did on a rail. I'd help to ride him, too.

"You've got the right kind of an idee," said my Uncle Alexander. "That was the

MY MRS JONES YOU HAVE A TALENTED DAUGHTER
SHE INHERITS MUSIC FROM HER MOTHER
SHE'S A GENIUS
SHE TAKES AFTER HER PA
1-2-3 1-2-3
MARY JONES BEGAN TO STUDY MUSIC WHEN SHE WAS SIX
AND KEPT IT UP
BEAUTIFUL
HEAD
LET'S ALL GO FOR A WALK
HAVE YOU MADE LOVELY BLUE EYES
FIRE A HALL
CHARM
UNTIL HER TEACHER SAID THERE WAS NOTHING MORE FOR HER TO LEARN
AND YET SOME HOW OR OTHER NOBODY CARES TO HEAR HER PLAY
MERRY WIDOW WALTZ
KITTY SMITH WHO ONLY PLAYS BY EAR
DA-DA-DA-DA
BUT
BRAVO! ENCORE
SHE'S A PEACH
FINE SHAPE
MAKES THE BIGGEST KIND OF A HIT

Do What's Proper

"NO, by gosh!' says you, 'I'm a-goin' to help. I'll wash an' you can dry. I'd sooner wash dishes than eat.'

"That's heous you don't like my spoken,' she says, and she, the while, out from under my feet, you great lummox.'

"She tries to sidge in unseen you an' the dishpan, but you have a way of you want with both of your paws an' lift her an' set her down easy on one side. Then she slape your face an' you do what's proper under the circumstances.

"'Master mel' she says, 'what am I a-goin' to do with such an old bear? Well, if you're bound an' set an' determined to, you've got to take off your coat an' put on an apron.

"'I ain't a-goin' to have grease spots on you! No! No! No!'

"So she goes to the closet an' she gets out one o' them big gingham aprons that cover you from the chin to the toes, an' you stand stiff with your arms out while she puts it on an' ties it in a bow behind.

"Then she looks at you an' goes off in a fit o' laffin', until she chokes an' you pat her on the back. Then you both laff an' go to work on the dishes.

You Get Your Pay

"'T'S heaps of fun, and she looks so cute with her sleeves rolled up above her elbows an' her rosy cheeks, that every onest in a while she has to tell you to quit gaspin' at her an' give her suthin' to dry.

"Then you get a hurry on you, but she keeps up her end right along, the best you can do, until at last one of the two plates slips out of your hand and goes kersmash on the floor in a hundred bits.

"Then she busts out a-laffin' at the sight of your face, an' says:

"'After awhile you've got the bull kir an chboodle cleared up an' out o' the way an' she takes your apron off.

"'Well?' says you.

"'Well what?' says she.

"'I'm a-waitin' for my pay,' you says.

"'Thank you,' she says. 'I'm much obliged, an' you done pretty good.'

"It's got to be more than that, says you an' then she comes up close to you and puts her hands on your shoulders, an' reaches an her lip toes an---Hmm! Eh, Jerry?'

"You ought to know better, at your age,' says Jerry, blushing.

"Well, I draw the line at washin' dishes now," said my Uncle Alexander.

Economy Cook Book Free

Indexed Blankbook Given for Every Recipe Printed

Address all recipes to the Economy Editor, Boston American, 30 Summer street, Boston.

CASSEROLE

ONE pint of chopped meat (ham, chicken or veal), one pint cooked rice, cracker crumbs, one chopped small onion, salt and pepper, and pepper also, if desired, little parsley chopped fine. Mix all together. If you have any gravy add that also. Then two cups of cold stewed tomatoes. Have enough rice already cooked to line a dish, sides, top and bottom. Place mixture in dish lined with the rice and cover top with rice, also. Cook in moderate boiler for an hour at least. This is delicious, and a convenient way to use left-overs. Veal may also use beef or pork, but lamb or veal are especially nice.

MRS. FRANK KENNEY,
No. 435 Columbia road, Dorchester.

BOILED RICE

THERE is a delicious substitute for the old way of boiling rice. Put one cup of rice into a pudding bag that has a capacity of about one quart; tie the bag so as to leave room for the rice to swell and put this into a kettle containing a liberal quantity of boiling water, add a teaspoon of salt and boil briskly for half an hour; then turn from the bag and serve with cream and sugar. Rice cooked in this way is far superior to ordinary boiled rice.

MRS. S. S. CARPENTER.
Putnam, Ct.

MAPLE SUGAR JELLY

THIS is my favorite recipe. One large cake of maple sugar boiled ten minutes in a cup and a half of water; half box of gelatine dissolved in little cold water. When sugar has boiled turn on the gelatine and add a little over a pint of luke-warm water and set on to boil again. Serve with whipped cream, flavored with vanilla. It is delicious.

MRS. PETER SHARON,
Box 562, Tilton, N. H.

DANDELION WINE

OVER six quarts of dandelion blossoms pour four quarts of boiling water, and let stand for several days, stirring frequently. Strain the juice and four pounds of sugar and let it come to a boiling point with one cupful each of raisins and stoned bread one lemon sliced), one yeast cake. Let stand for four or five days. Add handful of raisins and one wine glass of brandy. Let stand one or two days more, then strain and put in bottles. Tie with twine.

MRS. W. A. TEDFORD.
No. 10 Mt. Vernon street, Marblehead.

TIP-TOP CAKE

ONE and one-half cups sugar, one tablespoon butter, two eggs, one cup sweet milk, one teaspoon soda, two teaspoons cream tartar or two heaping teaspoons of baking powder), two and one-half cups flour. Flavor to suit. This is very nice.

MRS. LUELLA TURNER.
Box No. 33, E. D., Oxford, N. H.

MONDAY BARGAINS
IN BOSTON'S BIG STORES
For Monday's best opportunities for Boston's busy shoppers see shoppers' complete guide in to-morrow's SUNDAY AMERICAN

Surest Thing You Know!

By T. E. Powers

Copyright, 1908, by American Journal-Examiner

MY MRS JONES YOU HAVE A TALENTED DAUGHTER
SHE INHERITS MUSIC FROM HER MOTHER
SHE'S A GENIUS
SHE TAKES AFTER HER PA
1-2-3 1-2-3
MARY JONES BEGAN TO STUDY MUSIC WHEN SHE WAS SIX
AND KEPT IT UP
BEAUTIFUL
HEAD
LET'S ALL GO FOR A WALK
HAVE YOU MADE LOVELY BLUE EYES
FIRE A HALL
CHARM
UNTIL HER TEACHER SAID THERE WAS NOTHING MORE FOR HER TO LEARN
AND YET SOME HOW OR OTHER NOBODY CARES TO HEAR HER PLAY
MERRY WIDOW WALTZ
KITTY SMITH WHO ONLY PLAYS BY EAR
DA-DA-DA-DA
BUT
BRAVO! ENCORE
SHE'S A PEACH
FINE SHAPE
MAKES THE BIGGEST KIND OF A HIT

Advice to the Lovelorn---By Beatrice Fairfax

RUNNING A RISK

DEAR MISS FAIRFAX:

I am a young lady nineteen years old and hold a position as stenographer and bookkeeper. It is in a wholesale place. For the past eight months there has been a salesman come in my place on business regularly every three weeks, and he has very much attracted my attention, as he is so refined and manly. Hundreds of other salesmen come in here, but somehow I only took a liking to him. He always seemed so friendly to me, and the time that he was here he gave all kinds of nice showing that he liked me and would with my company. He also questioned me if I keep company with any fellow, but I told him "No," as I have never met one whom I really cared for. He said, "I wish I could believe you." Now, Miss Fairfax, I do not know his name, nor does he know mine. Would it be right or proper if the next time I see him I ask him his name and also say to me wished I would be glad to have him call on me or write to me?

YOU know nothing about this man, not even his name, nor whether he is married or single, and I think you had better let the affair go no further until you do know something. He probably talks just that way to many other girls. I do not like to spoil your romance, but I am sure that you had better pause before striking up a friendship with a man who is an utter stranger to you.

MERELY FRIENDSHIP

DEAR MISS FAIRFAX:

I am twenty years of age, and a cousin of mine showed my picture to a friend of his. The picture impressed him so that he insisted upon being introduced to me, and we have become friends. This gentleman is a medical college and there has been a continual correspondence between us for the past year. During that time he has come to the city quite a few times and he called to see me. At first his letters were pretty formal, but now they have improved. He has not given me the least bit of encouragement that he has any serious intentions with me. I have come to care for him, but my folks are at me all the time to put an end to this---either to ask him of his intentions toward me, or whether he only intends to play with my affections. I know he is not in the position to get married, but I am willing to wait if he would tell me that he will marry me some day. Kindly advise me if I should speak to him upon this subject, as I have some other chances, but I can't get my mind to any until I find out what his intentions are, as I care for him. I don't know whether I should stop writing. If I do, I'm sure he would get angry, as he usually does when my letters are not prompt. S. F.

I SHOULD say that his feeling for you was merely that of friendship at present. It is quite possible that he may grow to care for you, but do not think of asking him his intentions or you will lose him entirely. If he is still at school and has no prospect of marrying soon, I think you are rather foolish to throw away other chances for such an uncertain possibility.

NEW KINKS FOR THE TABLE

HAVE you noticed that many hostesses are serving rock candy crystals instead of sugar with after-dinner coffee? Liquified as a consequence, it's delightful. I've tried it myself, and have found that the prettiest effect is gained by buying as guests took what they wanted and sprinkequal amount each of red and white rock candy and mixing the irregular shaped crystals in a low glass bonbon dish.

These are served with a bonbon spoon, which gives a special advantage in this plan. There's no special advantage in this plan for those who want very little sugar as the smallest quantity possible may be taken, less than an ordinary piece of cut sugar. This rock candy is absolutely pure, very clean, and gives a particularly delicious flavor to black coffee.

"Another new kink I noticed at a luncheon was the passing of two little glass dishes with the salad course. One dish held a delicately colored cream dressing, the other tiny slices of little new onions. The kled it on the salad, which was a combination of lettuce, tomatoes and cucumbers.

"At the same luncheon a fancy omelet with burning rum was served instead of the usual sweet course. Instead of the ordinary fiver of fire running placidly around the platter the effect was quite spectacular and reminded one of miniature volcanoes. I found that this effect was the result of stacking lumps of sugar in heaps at intervals round the platter.

The Manicure Lady

Solomon Was Her Ideal of a Good Provider

By WILLIAM F. KIRK

"GEORGE," said the Manicure the world likes is generous folks. They say all the world loves a lover, but I think all the world loves a provider more. It always think, when I see a fellow down in the subway and see a feller which is built like a prize fight, that I could be very happy with him if he didn't happen to be a shipping clerk or some similar kind of a producer.

Afraid of Wealth

"IT'S all right for Mister Roosevelt to be best about predatory wealth, George, but you can take it from me that most of us girls, while we have naturally warm

"Pa set up an awful howl."

hearts and impetuous natures, don't care how predatory the wealth is so long as it comes sailing through the door of the old homestead.'

"There is lots of things in this world besides money," said the Manicure Lady.

"Sure there is," assented the Manicure Lady, but girls is girls and certainly that they can't see lots of things.

"Love is a wonderful layout, George, and it's great to think about the June roses that bloom on them there bridges, but the stuff that blooms on the dumb waiter, such as chickens and chops and extravagance, is what we demand and what we must have.

"Girls is mostly tender-hearted, George, but they don't like to embark on the sea of matrimony in a soup-bone rowboat.

"If most of the girls only knew it," said the Manicure Lady, "they are in pretty good luck when they march up to the altar. They don't stop to think of all the sacrifices we men make for them.'

"We don't care about the sacrifices," said the Manicure Lady. "What we want is home runs."

Sayings of a Cynic.

A WOMAN'S hair is always too thick or too thin to suit her.

* * *

Even a wall flower will bloom when induced to talk about herself.

* * *

Love that is blind during courtship ought to remain so after marriage.

* * *

Some men not only save their money, but a lot of other people's as well.

* * *

Look before you leap---you can't jump from the fire back into the frying-pan.

* * *

Shortly after a man leads a woman to the altar he acquires the listening habit.

* * *

The average man would rather have people like about him than tell the truth about him.

* * *

Beauty may be only skin deep, but it has more value than most other kinds of coverings.

* * *

Aim high if you would succeed, but there is no use in taking aim unless your gun is loaded.

* * *

Sometimes a girl refuses to scream when a young man attempts to kiss her, because she doesn't want to frighten her self-control.

* * *

Few men have their faces on banknotes, but most of us are satisfied if permitted to get our hands on them.

* * *

By starting for the North Pole in an automobile explorer would at least have a new excuse for not getting there.

* * *

When a girl suddenly discovers that she has a pair of wings there is a vocal brainstorm brewing for the neighbors.

DAILY PUZZLE PICTURE

Terms in Geography

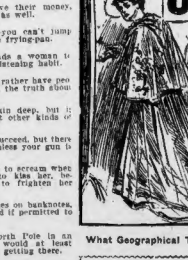

What Geographical Term Is This?

ANSWER

.....

ONE of the puzzle pictures is published daily in the DAILY PUZZLE PICTURE contest. Ten dollars in prizes will be given weekly for the best answers.

The $20 in prizes will be divided as follows:

First prize	$10
Second prize	5
Third prize	3
Total	$20

Cut out the puzzle picture each day, write your answer on each and mail the complete set, if more than one, to the Puzzle Editor, BOSTON AMERICAN, No. 30 Summer street, with your name and address plainly written, so that you could like to see in the BOSTON SUNDAY AMERICAN.

Duplicate answers count the prizes will be given to those sent in the most complimentary envelopes.

The list of prize-winners of last week's contest, together with the final picture of that week's contest, will be published in next SUNDAY'S BOSTON AMERICAN.

ENGINEER IS KILLED; LYNN TRAIN RUNS WILD

FIREMAN SAVES PASSENGERS ON NARROW GAUGE WHEN NEARING TERMINAL.

In an effort to recover his hat, which blew off as he was leaning from the cab window watching a bad box, Engineer Samuel D. Cyr of the Boston, Revere Beach & Lynn road lost his balance as his train passed Harbor View station, going at the rate of thirty miles, to-day, fell to the ground and was fatally injured.

Without a guiding hand at the throttle, his train rushed on toward the East Boston terminal, less than a mile away, while passengers rose to their feet and screamed in terror.

Fireman Robert A. Patton, doing his second day's work in an engine cab, jumped from the other side of the cab when he heard the cries of brakeman and passengers, saw the engineer was gone, and managed to sense the throttle and bring the train to a stop beyond the bridge.

Had the fireman's nerve failed him in the critical situation, the train would have rushed through the terminal, torn away the bumpers and landed in the harbor.

Engineer's Head Crushed.

"Nothing could have stopped us," declared one passenger in the smoker.

Patton brought the train to a stop, it was declared, in about two hundred yards.

The train crew ran to where Engineer Cyr lay, unconscious by the side of the track. In his fall he struck on his head against the rocks forming the abutment of the roads. His head was terribly crushed and his skull was fractured.

A New Haven Railroad engineer took charge of the train when Fireman Patton announced he was too overcome by the accident to attempt running it, and backed to where the engineer lay. Cyr was lifted into the baggage car and the New Haven man run the train slowly into the terminal. When it arrived Cyr was dead. His skull was fractured and he was otherwise terribly bruised.

Passengers, many white faced at the thought of their narrow escape, cheered Fireman Patton.

Tried to Catch Hat.

How the accident could have occurred, Superintendent John A. Fenno of the road could not understand. The train left Lynn at 7:45 and runs express from Orient Heights. At Beachmont a hot box on the engine held it up for a few minutes and it is presumed that Engineer Cyr was leaning out of the window watching it when his hat blew off and, in attempting to recover it, he let go his hold and plunged through the cab.

The accident happened as the train passed the Harbor View station at a point where the engineer generally slows up. It was making between thirty and thirty-five miles an hour when Fireman Robert A. Patton brought it to a stop.

About 500 passengers were on the train, and the greatest excitement prevailed when it was learned what had happened. Passengers in other coaches besides the smoker saw the form of the engineer as it rolled away from the track, and nearly every person who was on or her feet when the train came to a sudden halt

Delayed Traffic.

Traffic was delayed about half an hour while the body of the engineer was taken aboard the train.

"Engineer Cyr was one of the oldest men in our employ," said Superintendent Fenno to a BOSTON AMERICAN reporter, "and was a reliable, competent man. How such an accident could have happened I do not know. I am making an investigation now. Fireman Patton, I am informed, stopped the train as quickly as possible."

The engineer was fifty years of age, lived at No. 10 Wheeler street court, Lynn, and leaves a widow and two children.

Medical Examiner Magrath was notified, and after viewing the remains of the engineer, gave permission to have the body removed to his home.

The accident cast a general gloom over the entire system. Engineer Cyr was known to every employe and was very popular.

He had been running trains out of the East Boston terminal so long that he had become known to a large number of the regular passengers.

CONGRESS QUITS TUESDAY

By Boston American Leased Wire.

WASHINGTON, May 23.—Congress will adjourn Tuesday, according to a decision reached to-day in a conference between the House and Senate leaders.

Actresses should never get married—and why. "All actresses are failures as wives," declares Frederick M. Davidson, "to begin with." All about it in next Sunday's AMERICAN.

GREAT FLEET AT SEATTLE

By Boston American Leased Wire.

SEATTLE, Wash., May 23.—Thousands of visitors and the entire population of the city thronged the shores to-day to greet the round-the-world battleship fleet. The harbor presented a thrilling scene with its motley craft lined up to do honor to the big warships. A parade and fireworks are on the program for afternoon and evening.

Anty Drudge Advises the Fireman.

Fireman—"Morning, Anty Drudge! You had better go over to Mrs. Slims; she's terribly burned."

Anty Drudge—"How did it happen?"

Fireman—"Over-heated stove. Trying to get the fire hot enough to boil her clothes. My wife was badly burned last week doing the same thing."

Anty Drudge—"Yes, I'll go right over. But look here, young man! Get your wife Fels-Naptha. Then she won't have to boil the clothes. Just use lukewarm or cool water; let the clothes soak for half an hour; that's all there is to it."

'Friendship begins with acquaintance.

All Fels-Naptha wants is an introduction and it will become your boon companion in laundry and kitchen.

We are advertising to get Fels-Naptha *that* introduction into new homes.

Then we depend on the soap itself to keep it there.

If Fels-Naptha wouldn't do what we claim; if it wouldn't wash clothes quicker and better in cool or lukewarm water without hard labor or boiling; if it wouldn't save time, work, fuel and health—would over a million women use it every washday?

Not much.

But Fels-Naptha will do these things and more; has done them and is doing them for more and more progressive women every year.

Follow the easy directions on the back of the red and green wrapper.

Helen Morton, Undaunted by Former Experience, Is to Marry Another Title

Madame Helen Morton, divorced wife of Duc de Valencay, and daughter of Levi P. Morton of New York, who is to marry Prince Auguste of Arenburg.

FORMER DUCHESS DE VALENCAY TO BECOME THE PRINCESS OF ARENBURG.

NEW YORK, May 23.—Cable dispatches from Paris, announcing Madame Helen Morton's intention to marry another foreign prince, namely, Prince August de Croilland, and now planning to marry Prince de Segni, brother of the Duke whom Helen Morton was forced to divorce for his coldness, neglect, and cruelty to the point of personal violence.

Miss Morton was first married in October, 1901, to Count Talleyrand-Perigord, Duc de Valencay, brother of Prince Helle de Segan; the astonishing disclosures of the divorce trial, her broken health as the result of the notoriety attending the case, and her emphatic condemnation of titled foreigners as husbands at the time are now recalled, with surprise that she should be still willing once more to venture into the dangerous experiment of wearing a European title.

From comment is made upon the curious parallelism of her affair and that of Anna Gould—divorced from Count Boni de Castellane, and now planning to marry Prince de Sagan, brother of the Duke whom Helen Morton was forced to divorce for his coldness, neglect, and cruelty to the point of personal violence.

Miss Morton was first married in October, 1901, to Count Talleyrand-Perigord, Duc de Valencay, brother of Prince Helle de Sagan; the astonishing disclosures of the divorce trial, her broken health as the result of the notoriety attending the case, and her emphatic condemnation of titled foreigners as husbands at the time are now recalled, with surprise that she should be still willing once more to venture into the dangerous experiment of wearing a European title.

From comment is made upon the curious parallelism of her affair and that of Anna Gould—divorced from Count Boni de Castellane, and now planning to marry Prince de Segni

WHOLE WORLD OF SPORTS COVERED FOR THE BOSTON AMERICAN BY ITS CORPS OF EXPERTS

KETCHEL AND PAPKE TOO HUSKY FIGHTERS TO MEET ONLY TO A FINISH

NEW YORK, May 22.—Billy Delaney, the grand old manager of fighters, was the first one to pick Stanley Ketchel as a comer.

Last year when Sid called on us he tipped the correct-looped lad as the coming wonder, painting him in vivid colors.

"He has a style that will baffle the best of them and can hit the hardest punch I ever saw delivered, aside from the one Jack Dempsey packed. He fights sideways. When getting at his man's body he stands sideways and lets fly with both hands."

Delaney is the man who made both Corbett and Jeffries champions of the world and a word of boost from him was a grand thing.

Ketchel at that time was matched to fight Joe Thomas. He beat Thomas twice after that and Delaney's done came true. Then he beat Mike (Twin) Sullivan to a punch, and the Twin, finishing it a flaky, had his big brother Jawn hooked up, and the same done was fed the stone-pusher.

A great many are of the opinion that a short fight between Papke and Ketchel would be unsatisfactory. Both grow and downlights are young fellows. Both are strong, aggressive and have the punch. They are built to go the route. Both are anxious to become champion at the boxing world and apparently eager to get together.

The only way to settle the argument would be a forty-five round contest or one to a finish, and the only place they can pull off such a go would be in California.

Milwaukee is a good place to box, but goes are only ten rounds there, and 15s is too short for a man like Ketchel, and would probably end in a draw or a no-decision.

Let's see, these two great fighters in a finish go. Records or California clubs could cop a barrel of money with this card.

Divided as to Terry's Ability.

Terry McGovern's return to the ring was the talk of the town to-day and opinions were equally divided on the doings of the famous Brooklynite.

A great many seem to think that because Loughrey stayed the limit with Terry the latter is not there with the stamina. This means nothing. Loughrey went the limit with young Terry McGovern, but he also fought Tommy Murphy a few times, making it so warm for the Harrison kid that at twice caused him to strike his flag.

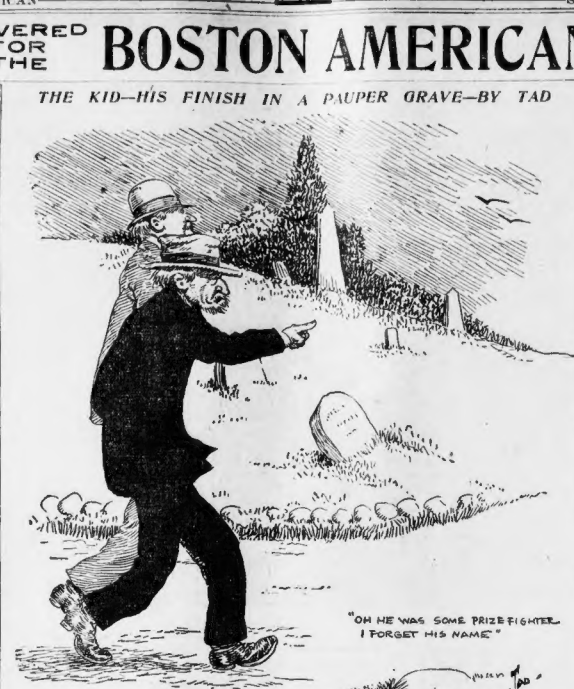

THE KID—HIS FINISH IN A PAUPER GRAVE—BY TAD

The LIFE OF A FIGHTER IN TEN CHAPTERS

BY TAD.

CHAPTER X.

He didn't last long, poor Kid. He drifted from one place to another after he was kicked out of the former manager's saloon. Up and down the Bowery he reeled like a ship without a rudder. He had no place to go. He went wherever he thought he could get a drink. No one knew the Kid now.

He was found in a doorway one cold morning by a policeman. He had sold his coat and was freezing to death. They took him to the station, and there they learned that the Kid was dying.

An hour later he was dead, as no one claimed his body he was buried in a pauper's grave with a little shell over him.

The grave digger remembered the spot. He knew that at one time the Kid was a fighter, because some one had mentioned it when his body was brought there. He couldn't remember his name, but what he had done, but he was a fighter.

"Some fighter; I don't remember his name.

He was a prince once when he was on top. When he lost his title he lost heart and all.

"He was a good fellow when he had it."

THE END.

BRADY SAYS JEFF BEAT LANKY BOB TWICE IN BOUT AT CONEY ISLAND

"Not many persons know it, but Jim Jeffries licked Bob Fitzsimmons twice at Coney Island and did a good job both times," declared Wm. A. Brady.

"I know he did for I was there. I saw both scraps from beginning to end, and if Fitzsimmons does not verify what I say I'll buy the discovery boy and all Columbus any time and any place you indicate.

"You may not know it, but all fighters, those even in the championship class, have a wide streak of yellow running from the roots of the hair to the end of the spine and then it branches off like a divided skirt and continues down both legs to the heel-way, and defies ordinary treatment to effect a cure.

"They all have it, big and little fighters alike. No one is to be censured for it, for overcome with the fear of a single punch that will end his money-making career as a fighter. And Jeffries was no exception to the rule. When it was first I had to get rid of it before he and the speckled one met for their fight at Coney Island in 1899.

"Jeffries was the greatest fighter that ever lived. He was the strongest man that ever donned gloves in a ring, and he had the knack of knocking down his man that I have ever seen. He was terribly afraid of Fitzsimmons' every punch, but it was a time to enter the ring, and did everything possible to avoid meeting the lanky bob fighter. He was afraid he was going to be licked.

"Jeffries was lying on a cot in the pavilion. You could see such a sight. He was a child from fear, and the greatest development of muscle in evidence that you ever saw. He was trained to the minute and the perfect specimen of physical perfection I ever looked upon, but almost a terrible fear of something but the thought of meddling ever kept him in control until I framed up a job that gave him courage to go into the ring and clean up Fitzsimmons.

"I had consulted with a personal friend and we concocted the scheme of telling Jeffries that Fitzsimmons was very superstitious, that he had a fear of everything out of the ordinary, and before he entered the ring that he would simply not fight if he stumbled over a screen before a fight. We decided to make him stumble. I took Jeffries out for a stroll along the board walk, while I had a large screen taken to the dressing room. After we returned I had Jeffries strip as fast as when he first came into the world.

"Jeffries agreed to the agreement, and I must say that Jeffries would do exactly as he was told, but raised a row about hitting in clinches. This gave me a chance to go to Julian and try to get together on it. I ended the matter by saying to Master Those men are the ones are to fight to-night; let them settle it themselves. Jeffries will be dressing room; I Fitzsimmons go in and talk it over. Whatever they say goes."

Julian fell for the bait and agreed. Fitzsimmons came into the dressing room and met Jeffries. Oh, that a sight it was. There he was, Jeffries, the biggest fighter that ever lived, not a stitch of clothes on him and the muscles of his stomach and legs standing out like the limbs of an ordinary man.

Fitzsimmons looked sick at once, I saw it, and before the argument had gone far Jeffries leaped up from his resting board, Fitzsimmons' jaw dropped to his chest, him sprawling to the floor, over the screen, and then out for the count.

"Of course Jeffries won the fight. He went into the ring and pounded the life out of Fitzsimmons because the speckled one had been scared to death first by the sight of such a physical giant and second by the punch. To add to the misery there was the screen. I never even told Jeffries about the job I put up. He thought it was the intervention about the screen that enabled him to lick Fitzsimmons so easily. But if he all in the game."

NEW LEADERS FOR POINTS IN METS' SPEEDWAY RACES

New leaders came to the front in both the trotting and pacing divisions as the result of the last matinee on the Charles River speedway. Tom Thaler, 2:14¼, Isaac Sexton's good trotter, and Vik's Sister, owned by J. F. Fitzgerald, superseded Chase, 2:07¾, in the contest for points won through the last named still leads in heats and races to his credit, while for the pacers Minnie, the little roan mare owned by Ed. Bacheller, takes first place clear across the board in points, heats and races won, from Phoebe W.

Both Chase and Hills Boy have twelve points to their credit, but Chase has but less than five contestants are in a tie with eight points apiece. Directly Phoebus W., Colbath and Edith J., are tied in the number of points won in the honors in this division, while four other pacers are right on their heels with only twelve points each, making a very close race for the extra offered for the next series of matinees.

Chase still holds the fastest single heat and race record for trotters, while Marydot has the fastest pacing record, which is tied with Phoebus W. by having won the fastest heat to date. Following is the standing of the horses having won eight or more points in the four matinees decided:

TROTTERS.

Horse.	Owner.	Pts.	Hts.	Rcs.
Chase, br. h. (C. Seaton)		12	4	3
Vik's Sister, b. m. (J. E. Fitzgerald)		12	3	3
Chase, g. g. (C. F. Sexton)		12	3	3
Hills Boy, b. g. (S. Forsaner)		12	3	3
Quiz, br. blk. m. (J. F. Forbes)		12	3	3
Goodspeed, b. g. (M. Goodspeed)		11	3	2
Lord Dare, b. g. (J. Bell)		11	3	2
Billy Ross, b. g. (H. H. Cox)		11	3	2
Vik's Sister, ch. m. (J. F. Fitzgerald)		10	3	1
Thaler, b. g. (I. Sexton)		10	3	1
Red Bird, b.m. (F. C. Garrison)		10	3	1
Lady Bellmont, b. m. (E. Bacheller)		9	3	0
Baby Simonds, br. m. (C. Spencer)		9	3	0
Lady Autograph, ch. m. (J. Barth)		8	4	0
Lady Dreamer, blk.m. (A. Lawson)		8	3	0
J. C. C., b. g. (Valley Farms)		8	3	0
Lady Silk, br. m. (J. Forbes)		8	3	0
Betta Van, b.m. (C. C. Mayberry)		8	3	0

PACERS.

Horse.	Pts.	Hts.	Rcs.
Minnie, ro. m. (H. B. Ralston)	15	6½	2
Phoebe W., b. m. (C. Hedden)	15	6½	2
Phoebus, W., br. s. (C. Hedden)	15	6½	2
Colbath, b. g. (A. Wyeth)	15	6½	2
Edith J., b. m. (A. Wyeth)	15	6½	2
Marydot, g. m. (A. C. Forbush)	12	5	2
Phoebe, b. m. (A. Wyeth)	12	5	2
Billy P., b. g. (J. A. Craig)	12	5	2
Dr. Thompson, b. g. (H. Thompson)	11	5	1
Billy Mack, br. h. (H. B. Ralston)	11	5	1
Dr. Bentley, b. g. (H. Bentley)	11	5	1
Xero, b. g. (A. B. Kenney)	11	5	1
Lady Mac, b. m. (A. McDonald)	11	5	1
Bobby Patches, br. g. (E. C. Fuller)	10	4	1
Abandon, blk. g. (C. S. Mullins)	8	3	1

MANY FAMOUS DRIVERS IN MEET AT READVILLE

BY J. C. KERRISON.

Charles Basle, with the Flying Dutchman, has been matched to drive a ten mile race against Seymour, in the Christie front drive racer at the Bay State Auto Association meet on Memorial Day. This match brings together two of the most capable men in the motor game in this country, and insures the presence in this city of a commercial day of perhaps the largest number of famous drivers that has ever been here, including Christie, Oldfield, Marriott, Stewart, Owen and Al Palma.

Seymour, who has been selected to drive the Christie car is the same man who made such an excellent showing with the Simplex in the recent Briarcliffe. It will be remembered that he was the second last man to get away in that contest and by his driving was well up at one time for was in second position, and lost a place among the winners only by the close up and then as the result of a tire puncture. He is a driver of ability, always cool and should make a good showing in his drive against Basle, the man who Barney Oldfield considers one of the best drivers he has met in this country.

Seymour will not only drive the match race, but he will also go for the one mile world's record held by Oldfield in the Christie machine, and which was created last year by the Californian in the list up for the record, the first being scheduled for Thursday afternoon next, to be repeated on Wednesday next for the purpose of annexing the record.

Marriott, who has made the world's record on the local track last year, will likewise be here, but only for exhibition. He will drive a five-mile exhibition with the Christie car.

* * *

While thousands of spectators lined the course at Algonquin Hill this week to witness the 300-mile handicap automobile race in an attempt to negotiate nine flights of the Andrusville Aerodrome in Andrusville, Tex.; neither the Algonquin event nor the flight of the Andrusville machine seemed to an official finish caused much regret among those enthusiasts who like to see things going so. The weather man was wanted roundly for not furnishing the right type of atmospheric conditions at Algonquin, but this was nothing to the criticism heaped upon officials of the hotel who spoiled the fun at the lake front hostelry.

The convention of the National Electric Light Association was in session during the week, and 1,500 delegates had been promised an inspection of a Studebaker electric vehicle, supplied with everything electrical known to the industry. When the time came to deliver the vehicle to the exhibition hall on the sixth floor, however, the finish no one could say just who had the better of it.

This was Terry's first go in many moons, you must remember. When Kid McCoy returned to the ring a few years ago, after a long rest, he said he felt as though he had never seen a glove before. He was seated, he drank, and for two rounds couldn't stand still without shaking. Terry must have been affected the same way. You know how you feel when you haven't been in a dentist's chair for a while. Let us wait a few weeks before we let out the big wheep about McGovern.

Star Lightweights Few.

Right at present there area no many world-beating lightweights. Joe Gans and Battling Nelson are the topnotchers. Of course, Battling beat Terry once, but that doesn't mean that Terry couldn't put up a good go again. Let Terry have another chance, and then if the big ape can't meet go up, let it go. He had the better of Loughrey, who is seasoned, and what more do they want? Soup in their gravy?

In speaking of the recent go between Jem Bowker and Charles Griffin, a London sporting writer says:

"As regards the fight itself it was terribly disappointing. Jem Bowker was outclassed. A little over a year ago he had to strike his flag to Dreyfus. Griffin, who guards his head with both hands, pokes his shoulder forward, punches his opponent about the ring, is a very awkward customer. Jem would not, or could not hit with any force at all. In the third round Griffin hooked the right on the side of the head and dashed the left to the mark. It was then the fight was won.

"Bowker lasted about seven rounds, but he was in trouble during the whole period. He was not scientific even at his best, but so utterly weary from the roughing he had experienced he could not stand.

Griffin Has No Style.

"As a boxer Griffin is beneath contempt. Style is to him a word without meaning, but of strength he has a marvelous store. Personally, I do not think Bowker at his best would have beaten the New Zealander and the little man was not at his best. Bowker was terribly cut up over his last feat, for he had been practically promised, in the event of Griffin winning, that he should have another go at Jim Driscoll, who had twice caused him to strike his flag."

NEW DONCELLA, 2:13¾, TROTTING SENSATION

Britons Tired of Lemon Picker's Bluff

BURNS MUST BOX OR QUIT

By Tad.

"Sidestepping Tommy" has about run his race in England. The King, the papers, the sports and the big betting men have said "no" and he has to either fight or leave for other parts.

The Sportsman, the leading boxing paper in London, commenting on the Johnson-Burns controversy in the following article:

"Tommy Burns has positively declined to meet Jack Johnson for the purse of £2,500 offered by the Sporting Life, and for the world's championship. This is very disappointing, and I must say this opinion is shared by many. Burns has had a very good innings, but there only seems the difference between the champion and the rest of the ring is quite so apt to be found immediately wanting.

"Burns is a good boy to sign myself

ANTI-BLUFF.

Lewisham, S. E., May 8.

* * *

Here's a letter from up the line that's rich and full of raisins. Take a few minutes off and read it carefully:

Mechanicsville, N. Y., May 15, '08.

Dear Pat:

I read in the ear journal that joe gans licked Nelson. Joe gans is the goods. I'm a boy and bet I was lick him for some money. some guy is a liar. Joe gans is the goods.

this is the plais where billie madden once lived.

Let me no who i can get for sparin partner and how much it will be for me. I think i can make their guts and can make 15th round. I am 5ft 10in tall and weigh 158 pounds. I am not much for looks but I am game as an ant and as active as the arms. I wish you could see me work.

I got this fighter and am going to have pictures taken and will send you one. Was you ever in the ring. well good by for now.

WM. FOSS.

* * *

Brooklyn, N. Y., May 16, 08.

Dear Pat:

There are just four things that I would like to see I would like to see some one beat Joe Gans. I would like to see Joe Gans meet Joe Walcott. I would like to see Battling Nelson and I would like to see Stanley Ketchel. I am going to have a fight with Jack Blackburn for the featherweight championship of the world. Aren't these the big things going?

Yours truly, JACK BLACKBURN.

* * *

Owen Moran is the latest scrapper to put upon a money bar against tought nuts in this country. Across the pond they want Owen to mingle with Jem Driscoll, but the stalls around, saying he will not fight unless an immense sum is given him, win, lose or draw. One London expert, in writing on the subject, says:

Owen Moran has been piling up dollars in America, and I fear he has also acquired some of the objectionable characteristics of the Yankee bluffer. When the Brum gave it out that he would not fight in this country until he had decided his future matters with Attell, we could all understand his attitude, especially as he can take up lucrative music hall engagements on the other side if he should so desire. But Moran has now declared that a very large sum must be offered him before he will meet Jem Driscoll, and as Driscoll has already received a big offer from America, I should say more could be raised without difficulty. The two could then be matched for a big purse, and great hopes were entertained that the Welsh Wizard would be able to stage a return match for Derby week. Moran, however, has initiated Tommy Burns' policy of buck and wing, bob and bluff. Driscoll will, absolutely refuse to be drawn into any such tomfoolery. Burns' head wants to such an extent as to prevent his being matched for a match, to be pulled off. There is your challenge to Jem Driscoll, Owen Moran, and I can tell you that when put to the real test he is found lamentably wanting.

Dear Pat, I am send boy to sign myself

ANTI-BLUFF.

Lewisham, S. E., May 8.

* * *

Here's a letter from up the line that's rich and full of raisins. Take a few minutes off and read it carefully:

Mechanicsville, N. Y., May 15, '08.

Dear Pat:

I read in the ear journal that joe gans licked Nelson. Joe gans is the goods. I'm a boy and bet I was lick him for some money. some guy is a liar. Joe gans is the goods.

this is the plais where billie madden once lived.

Let me no who i can get for spar

BASEBALL

BROWNS MEET RED SOX AGAIN

BOXING

BRITONS ARE TIRED OF BURNS

ATHLETICS

NO WONDER O'CONNOR CAN WIN AT PINOCHLE

THREE PROMINENT ATHLETES IN TO-DAY'S COLLEGE GAMES ON TECH FIELD

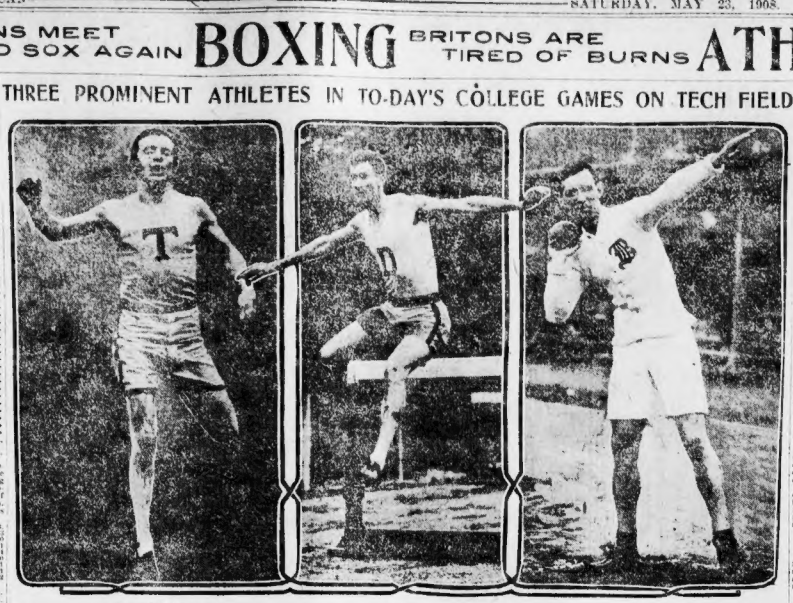

BLACKBURN SHAW MORRILL

BY A. H. C. MITCHELL.

There will be no scarcity of ice in St. Louis this Summer if Jack O'Connor, the old-time catcher, is still with the Browns when the hot weather sets in. Jack carries enough ice on his fingers to supply the entire population of the Missouri city through an unusually dry season.

Boldly displayed on the third finger of Jack's horny left hand are three of the largest diamonds ever seen in captivity. When Jack plays two-handed pinochle, which game requires the lifting of a card from the deck every time a trick is taken, these three pieces of ice send forth flashes that simply blind his opponent. Hence Mr. O'Connor is unfleetly successful at the game.

Jack calls his biggest diamond "Cy Young." It rivals in brilliancy the famous Koh-i-Noor, which, as is well known, was once in the possession of that highly corpulent and sybaritic Indian potentate, the Great Mogul, and which now rests in the crown of England.

The next largest piece of ice in Mr. O'Connor's collection is a perfect monster, which he calls "Patsy Tebeau." It is a dead ringer for the celebrated Orloff diamond, which, as is also well known, was purchased by Count Orloff at Amsterdam in 1776 for Catherine II. of Russia. Once the eye of an idol at Serlingapatam in the west, it now graces the diadem of the Czar, but it has nothing on "Patsy."

The last, but not least, flasher that Mr. O'Connor carries with him would be pronounced by connoisseurs to be none other than the famous Regent were it not for the fact that the old hickstop assures everyone that the Regent was recently seen in the Galerie d'Apollon in the Louvre.

Mr. O'Connor has named his lump of congealed water "Chief Zimmer."

Mr. O'Connor had a habit when catching a game of ball to shun the water tank entirely from the time he went on the field until the game ended. Then he would repair to the nearest splgot and consume four gallons of water without stopping to breathe.

* * *

Keep your eye on that sterling box youngster, McQuillen of the Phillies. McQuillen is not the kingpin of all young boxmen, he is seemingly, at least, the best brought out since Ira Flill by the National League. His record with Billy Murray is truly great. He proved his cleverness by defeating Overall of Chicago. The big Chicagoan had not tasted of defeat since August 7 last. Counting his victory over Detroit in the world's series last Fall he had put together fifteen successive victories. McQuillen scored against Overall and made him quit at the end of the fourth inning. McQuillen is credited with the Phillies to date as grand. He performed in four games in the window of last year's campaign and made a clean sweep. He got off this season with a defeat, due largely to poor support in the opening game. Since then McQuillen has put together seven victories in a row. Four of the triumphs have been by a single run. He has not allowed more than seven hits in any game. Here is his record:

Date.	Team.	Score.	Hits.	S.O.	B.B.
April 14—	New Yorks	6-5	7	4	1
April 18—	Boston	3-2	6	1	0
April 22—	Boston	4-3	7	3	1
April 27—	Brooklyn	6-5	7	4	1
May 2—	New York	4-3	6	4	1
May 8—	Brooklyn	4-2	6	4	1
May 14—	Chicago	3-2	8	1	1
May 15—	Pittsburg	2-1	4	1	1

* * *

Has Christy Mathewson lost his cunning? This is a question that is undoubtedly worrying Manager McGraw of the Giants, and Christy's last three games display the fact that he is not the Christy of old. He has been chased to the bench in all of the games he has pitched on this Western trip, and the New York leader's seven are getting in line with the better that this is about his last year as a major leaguer, and as Christy has a goodly bunch of the long green laying by some Gotham banks, they also believe that he will retire from baseball rather than drift to the minors. Christy, however, has a different opinion.

"I have just as much as I ever had and I am confident that I will win the majority of my games this season," said Matty. "I have had some tough luck lately, but I will get going right in a few days and I will convince these wiseacres that I am still to be counted upon."

AMERICAN LEAGUE

HOW THE CLUBS STAND.

	Won.	Lost.	P.C.
New York	16	6	.615
Philadelphia	18	13	.581
Cleveland	17	12	.586
Chicago	14	13	.519
St. Louis	13	13	.500
Detroit	13	13	.481
Washington	11	15	.423
BOSTON	10	20	.333

GAMES TO-DAY.

St. Louis at Boston.
Chicago at New York.
Cleveland at Philadelphia.
Detroit at Washington.

GAMES YESTERDAY.

Boston, 2; St. Louis, 1.
Chicago-New York—Wet grounds.
Cleveland, 1; Philadelphia, 0 (6 innings—Rain.
Detroit, 4; Washington, 1.

TO HOLD RACE CROSS COUNTRY ON MAY 30

The Pastime A. A. of Dorchester will hold its first handicap cross country run May 30 at 10 a. m. The distance will be ten miles, starting from the Columbia road gymnasium. The course has already been laid out and is as follows: From the gymnasium straight up Columbia road to Bluehill avenue, down Blue Hill avenue to Nat-tana square, then in a straight road to Boulevard to the five-mile mark and return.

There will be five prizes, a gold medal for the winner, a silver medal for the second man and three bronze medals for the next three men to finish. Manager Boris announces the following entries already received: Charles Mortimore, Samuel Driscoll, Lally, Richard Duffley, John Flynn, Earl Pike, Lewis Gilman, William Mallor, John Donald, William Fitzgerald, Ashton Weyworth, David Dorey, James Doyle, James Callahan, J. Naughton, Joseph Bein, T. J. Callahan and C. Keene.

ASSOCIATION'S RECORDS.

100-yard dash—Ide, Cornell, Amherst, Cheadman, Bowdoin.
220-yard dash—22 1-5s—Cheadman, Bowdoin; Sweet, Dartmouth.
440-yard run—50 1-5s—G. B. Shattuck, Amherst.
880-yard run—1:59 1-5—Blake, M. I. T.
Mile run—4:24 3-5—Wright, Brown.
Two-mile run—9:52 4-5—Eddis, M. I. T.
120-yard hurdles—Ide—Shaw, Dartmouth.
220-yard hurdles—24 1-5s—J. H. Bullard, Amherst.
High jump—Mc. 11½in.—Hovey, Williams.
Broad jump—23ft. 2½in.—W. P. Hubbard, Amherst.
Pole vault—11ft. 4½in.—Hoehner, Wesleyan.
Hammer throw—144ft. 1in.—Deeping, Bowdoin.
Shotput—48ft. 10¾in.—Rollins, Amherst.
Discus throw—120ft. 1½in.—Dernberg, Wesleyan.

*Made in trial heat last year, but not accepted as world's record, as south breeze was blowing.

PRESENT CHAMPIONS.

100-yard dash—Sherman, Dartmouth. Time, 10 1-5s.
220-yard dash—Gray, M. I. T. Time, 22 2-5s.
440-yard run—Prichard, Dartmouth. Time, 51 3-5s.
880-yard run—White, Amherst. Time, 1:59 4-5.
Two-mile run—Lindell, Brown. Time, 9:38 1-5.
Two-mile run—Eddis, M. I. T. Time, 9:52 4-5.
120-yard hurdles—Shaw, Dartmouth. Time, 15 2-5s.
220-yard hurdles—Bullard, Amherst. Time, 25s.
Running high jump—Horrax, Williams. Height, 5ft. 11¾in.
Running broad jump—Mahew, Brown. Distance, 22ft. 3in.
Shotput—Morrill, Bowdoin. Distance, 39ft. 9in.
Hammer throw—Dewar, Dartmouth. Distance, 124ft. 6in.
Pole vault—Hoehner and Blythe, Dartmouth. Tie at 10ft. 11in.
Discus—Blake, Dartmouth. Distance, 112ft. 3in.

GLIDDEN BEAT ALL RECORDS IN BALLOON TRIPS

LONDON, May 23.—Charles J. Glidden says that he has smashed all amateur balloon records within a week. He says he made five ascensions in five days, going 345 miles, and that he is coming home soon and do some ballooning with members of the Aero Club of New England. Mr. Glidden said to-day: "I have broken all amateur balloon records within a week. I made a balloon ascension for five consecutive days, starting from London, and my balloon travelled 345 miles in all. On my last voyage I crossed the Duke of Marlborough's castle. I was unable to make a number of ascents in Paris, but decided to do so here, so that I could get a pilot's license before starting for America. I shall sail within a few days."

LORD TIED WITH M'CONNELL FOR RED SOX LEAD

Harry Lord and Ambrose McConnell are now tied for the lead in batting of the Red Sox, with .363. Bates is doing swell batting for the Invers and has a mark of .297. Stroud has made good strides with the stick and is now awaiting for .275. The averages:

BOSTON NATIONALS.

	ab.	r.	bh.	2bh.	3bh.	hr.	Av.
Ball	2	0	0	0	0	0	.500
Bates	111	17	33	6	0	0	.297
Hallman	17	2	4	1	0	0	.235
Beaumont	104	17	25	4	1	1	.273
Bowerman	96	17	27	3	1	0	.313
McGann	100	12	24	3	0	1	.240
Unglaub	109	8	28	1	0	0	.257
Tenney	110	15	30	4	0	0	.273
Bowerman	110	7	25	3	0	0	.227
Sweeney	99	12	25	3	1	0	.252
Hamilton	18	3	5	0	1	0	.278
Kelley	11	1	2	0	0	0	.182
Young	26	2	4	0	0	0	.154
Perdue	20	2	4	0	0	0	.200
Flaherty	16	2	1	0	1	0	.063
Graham	7	0	1	0	0	0	.143
Pfeffer	0	0	0	0	0	0	.000
Scanlon	0	0	0	0	0	0	.000
Ferguson	12	1	0	0	0	0	.000

BOSTON AMERICANS.

	ab.	r.	bh.	2bh.	3bh.	hr.	Av.
McConnell	66	9	23	2	1	0	.363
Lord	102	15	37	7	0	0	.363
Chonor	92	15	27	0	0	0	.293
Stanage	7	0	2	0	0	0	.286
Young	26	3	7	1	0	0	.269
Unglaub	109	8	28	1	0	0	.257
Carrigan	106	9	27	3	0	0	.255
Gessler	98	6	25	1	1	0	.255
Criscli	99	12	25	3	1	0	.252
Burchell	71	7	17	2	0	0	.239
Lafoutz	71	7	17	2	0	0	.239
McHale	63	7	14	1	1	0	.222
Wagner	90	7	19	3	0	0	.211
Sullivan	76	7	15	2	0	0	.197
Collins	58	3	11	0	0	0	.190
Tuthill	21	1	4	0	0	0	.190
Owen	12	0	1	0	0	0	.083
Wiltse	18	1	1	0	0	0	.056
Hartman	0	0	0	0	0	0	.000
Powell	0	0	0	0	0	0	.000
Glaze	5	0	0	0	0	0	.000
McFarland	0	0	0	0	0	0	.000

FORFEITS UP FOR LONG BOUT ON THE COAST

SAN FRANCISCO, May 23.—When the articles of agreement for the Gans-Nelson forty-five round battle were being made, the Dane was speeding on his way to Seattle to clinch a match with Kid Sesler. Nelson was to get $3,000 win, lose or draw. A message from Willus Britt, who is managing Joe Butler, intercepted Nelson enroute, and the Dane made haste to return to this city.

Last night, Bee Selig, representing Gans, deposited a forfeit for $2,500 with Stakeholder Clark and Wilus Britt for the Butler also sent a check. Gans will go to Harbin Springs for three weeks, returning to Shannon's to resume his training prior to the fight.

Sam Berger is endeavoring to sign Abe Attell and Joe McFarland for twenty rounds for his June date to weigh 133 ringside. McFarland is willing to make 132 at 3 o'clock, but will not listen to ringside weight.

EASTERN LEAGUE RESULTS.

At Rochester—Rochester 7, Providence 2.
At Buffalo—Buffalo 2, Jersey City 1.
At Montreal—Toronto 7, Newark 0 (10 innings).
At Toronto—GAMES TO-DAY.
Providence at Rochester.
Jersey City at Buffalo.
Newark at Toronto.
Baltimore at Montreal.

Write about lovers, draw pictures for lovers—but can't make love themselves. How Rose Cecil O'Neil and Henry Leon Wilson will instruct their readers in all the subtleties of the tender passion, while their own case goes from bad to worse. See next Sunday's AMERICAN.

YOUNG AND CARDIO STILL LEADERS IN BIG CONTEST

Few changes mark the voting in the past twenty-four hours in the BOSTON AMERICAN Baseball Contest for the most popular professional and amateur players. Lapped moving ahead of McHale in the professional standing and Curran taking a position above Reagan in the amateur class being the only alterations to record. Carrigan stood still, not a coupon having turned up for him to the mails. This permitted Bridges to make a pretty gain on the leader. Curran, too, received a nice complimentary attention from his admirers. Vigna just managed to top the thousand list, making him nearly a hundred ahead of Mulvey, the amateur next to him in the rating. Following is the standing to date:

PROFESSIONALS.

Cy Young, Red Sox	21,711
Bridges, Boston Nationals	15,800
Lapped, Boston Nationals	12,611
McHale, Red Sox	12,417
Carrigan, Red Sox	11,000
Speer, Red Sox	9,464
Curran, Boston Nationals	8,347
Tenney, Braves	7,000
Lafoutz, Red Sox	6,500
Lindgren, Braves	4,500
Criscli, Red Sox	3,750
Bergen, Braves	3,726
Wagner, Red Sox	3,726
Speer, Red Sox	3,505
Wiltse, Red Sox	3,360
Wagner, Red Sox	3,225
Powers, Braves	2,211
Pfeffer, Chicago White Sox	2,211
Bates, Braves	2,084
Powell, Red Sox	2,217

AMATEURS.

Cardio Messenger Boys' A. C.	2,806
Braves Roger Wolcott A. A.	2,800
Eagle, Hamilton A. C.	2,280
Chelsea, Madison A. C.	2,280
Bergen, English High	2,050
Braves, Roger Wolcott A. A.	1,950
Brookline, Uber A. C.	1,850
Eagle, Newtonville	1,850
Eagle, Neponset	1,850
Eagle, Merrimac A. A.	1,850
Salisbury, Pierce School	1,850
Wentworth, Holmes School	1,850
Waldron, Wellington	1,850
Reardon, Queen Quality	1,850
Eagle, Hamlin A. C.	1,850
Eagle, Boston College	1,850
Eagle, Lawrence A. C.	1,850
Eagle, Lansdowne	1,850
Eagle, Rochester High	1,850
Eagle, Somerville High	1,850
Stone, All Stars	1,850
Eagle, Medford A. C.	1,850
Smith, Somerville A. C.	1,850
Eagle, Tufts Medical	1,850
Mulvey, St. Alphonsus A. A.	1,850
Eagle, Melrose A. C.	1,850
Clark, Wellington A. A.	1,850
Eagle, Somerville Latin	1,850
Eagle, Cambridge Latin	1,850
Keene, Mansfield High	1,850
Eagle, Malden High	1,850
Dunstall, Columbia	1,850
Curtis, Harvard	1,850

SANDY HAS BOUTS AHEAD

Offers for the services of Sandy Ferguson are pouring in fast to the big fellow's manager. Yesterday four were received by him, but that which the Armory A. A. made was the only one that received consideration. A proposition from the representative of some New York sporting men for Sandy to meet Sam McVey and two other heavyweights in Paris was received. If a substantial guarantee is put up on this side Ferguson and his manager are ready to leave, but they are taking no chances with the promoters. They have undoubtedly some inkling of that sort is done.

A fight at Bridgeport and another in New York want to use Ferguson immediately. They want him to show before meeting Jim Barry, while the Longacre of New York is willing to put him on with Jim Stewart. Sandy will go to Northboro Mass., at once, and there plans to show before meeting any more foes. It will be three weeks at least before Sandy exhibits anywhere.

HARVARD-YALE 'll TO MEET.

NEW HAVEN, May 23.—The Harvard and Yale freshmen baseball teams will meet here to the first game of their annual series.

GILLIS WILL BE IN OLYMPICS

NEW YORK, May 23.—Word reached here yesterday from Simon P. Gillis, the hammer thrower of the New York Athletic A. C., that he had left Rio de Janeiro, Brazil, for England, where he will compete in the English championships and afterward in the Olympic games. In fact he will be the first of the American team to reach English soil.

For the last two years or so Gillis has been a resident of Rio de Janeiro, being in the employment of the Light & Power Company, a New York concern. He will defray his own expenses to England and will be aided by one of Portugal's noble and bravest, arriving in England a couple of weeks before the championship, which takes place on July 4.

MURPHY-SHEPPARD DRAW.

NEW YORK, May 23.—Jerry Murphy of Indianapolis and Len Sheppard of New York fought a good hard draw at the New Polo A. C. in Harlem.

FIGHTERS DO NOT COME BACK; TERRY AN EXAMPLE

Terry McGovern, once known as the most terrible of all until a young man known as Corbett punched his aspirations full of holes, tried the feat of becoming back at Philadelphia Saturday night, and his attempt must be put down as an absolute failure.

He essayed to whip Tommy Loughrey in six rounds, a feat that was none too easy for Packey McFarland but a short time back. Terry stuck to the finish and was game, seemingly, for the most part in front of him, but he didn't do much to warrant the decision he received. He landed some stiff ones, but was himself floored toward the end of the affair and finished in a groggy and wobbly condition, an indication that despite his hard training he has not found it easy impossible to get into any sort of condition.

Loughrey Better Man.

Some writers naturally give Terry credit for putting up an excellent battle and claim that he had the shade over Loughrey, but a consensus of the ringside athletes and others pronounced the better man at the finishing distance of six rounds and that Jimmy Britt, who is longer one, had the battle won. Terry was forced to take the count.

Terry's case is hopeless, no matter how Jim Humphreys and his other friends may argue to the contrary. It is not the first time McGovern has been tried out with the idea that he may be as good to-day as he was before Corbett rammed his right onto the jaw and put him out of the running as featherweight champion.

Terry was matched with Jimmy Britt in New York not so far back and made a fair showing in a ten-round contest that might or might not have been on the level as far as Britt was concerned. He also was pitted against Battling Nelson. In neither of these contests did he show that careful training would set him right again.

Terry's wild life, consistent with his wild career in the ring, has told on the boy and he never again will be able to be himself for the strenuous proceedings called for by ring engagements. Terry hasn't the punch necessary, and the brain is a bigger factor in the pugilist's life than the layman supposes.

In these days a man must be fighting all the time. A year's idleness kills most of them and leaves them easy victims when they attempt to clean up with the bright ones of the ring.

THOMAS CAR OFF IN RACE AGAIN

ST. PETERSBURG, May 23.—Except that the Thomas car in the New York to Paris automobile race has finally got out from Vladivostok with a sufficient quantity of gasoline in its tank to carry it to the next supply point, nothing is definitely known concerning the progress the racers are making.

The messages received here this far do not indicate whether or not the Kent and Protos cars left with the Thomas. It is known there was an agreement that none should start until all were supplied with fuel and that the trio should then depart together.

The absence of any reference to the Garscot and Fabius autos suggests a change in plan, however, the Americans having evidently provided themselves with gasoline and perhaps decided to wait no longer for their rivals.

Though military commanders in the country through which the cars must pass have ordered a keen eye on the racers, fears of almost impassable roads and the prospect of brigands give ground for much uneasiness.

WALCOTT TO BOX SAWYER.

Redfield Walcott of this city and Dave Sawyer of Rockland, Me., are matched to meet in Dover, N. H., Monday night. Both are in good shape and each has agreed to report in Dover on Sunday afternoon.

BRIGGS MEETS DOHERTY.

Jimmy Briggs, who surprised the close followers of boxing by his remarkable work against Willie Fitzgerald in Bridgeport Thursday night, will meet Jeff Doherty of New Haven for twelve rounds in the Elm City June 5. Briggs will resume training to-day for the match.

HARVARD WON AT LACROSSE.

NEW YORK, May 23.—Harvard's lacrosse team defeated Columbia on South Field by a score of 10 goals to nothing.

BOWLED WORLD'S RECORD.

P. F. Travers of the Nashua, N. H., team broke the world's record at duck-pin rolling in the individual class of the National Duck-pin and Candle-pin Congress at the Boylston alleys with 382, and the No. 7 team, representing Casino alleys, rolled 1,596, another world's record.

TIGERS BEATEN AT GOLF.

PRINCETON, N. J., May 23.—The Williams golf team defeated the Tigers, 10 to 8.

NATIONAL LEAGUE

HOW THE CLUBS STAND.

	Won.	Lost.	P.C.
Chicago	16	7	.696
Pittsburg	15	11	.577
New York	13	11	.542
Philadelphia	13	11	.542
Cincinnati	14	13	.519
Boston	11	13	.458
Brooklyn	11	14	.440
St. Louis	11	17	.393

GAMES TO-DAY.

Boston at Chicago.
New York at St. Louis.
Philadelphia at Cincinnati.
Brooklyn at Pittsburg.

GAMES YESTERDAY.

Chicago, 7; Boston, 3.
Brooklyn, 5; Pittsburg, 3.
New York, 4; St. Louis, 3 (11 innings).
Cincinnati, 5; Philadelphia, 2.

EASTERN LEAGUE.

HOW THE CLUBS STAND.

	Won.	Lost.	P.C.
Toronto	17	8	.680
Buffalo	14	11	.560
Montreal	13	11	.542
Newark	13	11	.542
Baltimore	11	13	.458
Rochester	10	14	.417
Jersey City	9	15	.375
Providence	8	16	.333

GAMES TO-DAY.

Jersey City at Buffalo.
Newark at Toronto.
Providence at Rochester.
Baltimore at Montreal.

GAMES YESTERDAY.

Buffalo, 2; Jersey City, 1.
Toronto, 2; Newark, 0 (ten innings).
Montreal, 7; Baltimore, 3.
Rochester, 7; Providence, 2.

N. E. LEAGUE.

HOW THE CLUBS STAND.

	Won.	Lost.	P.C.
Haverhill	11	5	.687
Lynn	9	6	.600
Fall River	9	6	.600
Brockton	9	6	.600
Worcester	8	6	.571
Lawrence	6	8	.500
New Bedford	5	10	.333
Lowell	2	12	.143

GAMES TO-DAY.

Lowell at Brockton.
Worcester at Haverhill.
Fall River at Lynn.
New Bedford at Lawrence.

GAMES YESTERDAY.

Brockton, 8; Lowell, 4.
Haverhill-Worcester—Wet grounds.
Fall River-Lynn—Same.
New Bedford-Lawrence—Wet grounds.

Notes of the Harness Horses

Bob Thompson will race the pacing mare Outlet, 2:04¾, in the second, E. Spencer of Newton having bought her. Maxwell has been placed her in the Brighton man's stable.

Knapp Feibiger has bought the Medford House Stables and will conduct a livery and sale business. The building has a training cradle and Combination Parlor.

Now they say that Eddie Rice will not send his crack pacer the former, 2:05¾, to Andy McDowell, but Sanderson gets him. The boy will be on hand to take the pacer to train and race in his own colors, and will have his Annual Outing.

They are naming horses Merry Widow, which likely after the waltz and not the hats, for when the season gets in full swing many of the trainers before racers should have dubbed their horses the Merry Widow, for the reason that the name was the only one left in the names away.

It was reported that George Wilson, who has piloted the fast trotter Robert Mac, 2:04¾, to his mark, but the story comes, too, from Philadelphia that the horse belongs to Connolly and Shorewell of that city.

George P. King of Worcester has sold to N. E. Hackett, Phillips, Me., a young fellow by Wilkes out of a mare by Oakland Heron, 2:09¾.

The sporting record for the Fallsway Driving Club at Mystic Park is now fixed at 31 seconds, both George and Noreen having won a heat in that time.

One of the hardest horses to beat in his class over the Franklin Field speedway is the pacer Captain Hall, which the time gone by would be has to be counted in the figuring. It is passing to the spectators to see the old fellow step, as he has participated in the vastness of the Penn. Driving Club since its early days, some years ago.

Joseph Beaudry, Jr., of Worcester, has bought of J. J. Collins a green 4-year-old, the trotting gelding, Ochmar, 2:10¼, by Ochlawaha, over the Saxony track in 1902. He will be used in the drivers club's races.

The two-year-old filly S. S. Morse can win handily with Walter Wilkes in fine array if he would make it seem that way some oldwinner to take him by the head for the length of the Franklin Field course he would show his crowd some tall stepping.

Among the latest arrivals at Rockdale Park is Jimmy Britt Brien, who has a stable of six, headed by the trotting stallion Jimmy Britt, 2:12¼, a speedy trotting stallion, also in 2:12¼.

Henry Titus has been a mile in 2:40 with the speedy roadster Peter Jenkins, 2:08¾, and Blue Hill (2:15¾), and he was simply jogging.

After a year's rest from the trotting bars of Merlin Page the well-known runner and driver has again been placed near the front of the well-known horseman's darting, and when discharged tore off the paces and broke all of the standards.

Billy Andrews and Andy McDowell held jointly the track record for the mark at Poughkeepsie in 2:17¼, with sweet Marie, 2:02, and Kitten Hobart, 2:04¾, here. The latter is to be given a try-out start in the $3,000 free-for-all at Readville July 4, Andrews having sold a half interest to Sam Ingram, who has been driving the mare here. Ethan Roberts has been signed by McDowell to be groom and assistant, and when in Trainer Snow's charge.

McGregor's contract with James Farley stipulates that he shall not drive horses wearing boots. The use of Farley's name in the entry blanks 2:24s with the programs hailed, and Farley intends driving his own horses. Being a horseman, Little finds like driving a trapped pacer looks like amusement to Farley.

Her Summer clothes get more and more amazing. By Mrs. Cholly Knickerbocker. Will American women come to the flesh-colored tights, underchiffons and stockings which smart Parisiennes are now wearing beneath scanty drapery? Each day shows dresses clinging more closely. See next Sunday's AMERICAN.

New England's Standard Hardware House

J. B. HUNTER & CO.

60 Summer St., Boston

Hardware, Cutlery, Sporting Goods, Kodaks

The Fact Is—

There's better barley malt, better hops and purer water in Frank Jones Ale than in any other. Furthermore, it's richer, cleaner, more healthy to drink and far more satisfying. It's the best ale that's brewed.

On Sale Wherever You See the Shield **5c**

FREE

WITH TOMORROW'S

SUNDAY AMERICAN

One General Admission 10c Ticket good for Monday or Tuesday, May 25th or 26th at

WONDERLAND

One 10c Ticket admitting to

Darling's Circus

the Pony, Monkey and Dog Show inside WONDERLAND GROUNDS.

These Tickets Worth 20c

Given away FREE with every 5c copy of Tomorrow's Sunday American.

The Sunday American, the only METROPOLITAN Boston Sunday newspaper, will lead all others in exclusive, special, entertaining features and print ALL THE NEWS.

There will also be presented to every purchaser of the Sunday American a copy of the charming painting

"Forbidden Fruit"

In brilliant colors, on heavy paper, ready for framing.

ORDER YOUR

SUNDAY AMERICAN

TODAY

If you wait until Tomorrow you may find your newsdealer's stock is exhausted

WIFE AND BABE LEFT WITHOUT FOOD OR FUNDS

Charlestown Man Held in Jail While Little Family Faces Starvation.

CHILD CRIES OF HUNGER

Alone in her little home at No. 160 Henley street, Charlestown, with her fifteen months old baby, without either funds or food, her husband held in jail on a charge of larceny, Mrs. Charles Davis does not know which way to turn in order to get care enough to eat until Monday when her husband's trial comes up and when, she declares, he will be set free.

The heartbroken woman refuses to believe the charges against her husband, which is proved by the fact that she cries when she thinks of him behind the prison bars.

Her only hope now is in her little son Harold, and it is a pathetic picture to see this child trying to comfort his mother in its own childish way, patting her cheeks and brushing the tears away and crying, oh so hard to talk—to say what he will do when he is a man.

But the little home which the accused man has struggled so long in a big effort to keep together will soon be a thing of the past unless some one rises to help as has assisted in the past come to his rescue, in this, his hour of need.

Still Loyal to Husband.

Mrs. Davis, the young and pretty wife whose devotion to her husband has withstood the stern accusations of the United States marines who say that he is guilty of the larceny of fifty-five pounds of brass from the Charlestown Navy Yard, when seen by a reporter said:

"Charlie is not guilty of this crime, I am sure; on this I will stake my life. My husband has always been most loving to me and a most kind father to our child. He was a teamster and was employed by Patrick O'Riordan.

"We have been married for the past three years and have one child, the aged fifteen months, who, thank God, is not old enough to know anything of this matter.

Baby Cried for Food.

"All I know of the matter is that Charlie came home at his usual hour and later went out to see a friend. The next thing I knew of it was when a messenger came to me and told me of his arrest.

"Charlie has not been working for the last seven months, and our small amount of savings have dwindled away like water. We owe for five weeks' rent, our landlord, John Mullet, has been most kind and has not said a word about the matter.

"But when Baby Harold who is now fifteen months old, cried for food I knew that Charlie could not stand it any longer, and, if what they say is true, he did it to buy food for the baby.

"He has never been arrested before, does not drink and has always been a strict church member. I hope that they will send him home to me and the baby so that our little home will not be broken up."

FRIENDS HONOR ALEX. M'GREGOR AT BANQUET

Pictures of a glowing future in public life for Alexander McGregor of the firm of Houghton & Dutton, could he be induced to enter politics, were drawn by the various speakers at a complimentary dinner tendered him at the Hotel Somerset last night. The dinner was given by Councillor Walter S. Glidden of Somerville, an old friend of Mr. McGregor's, and in whose town the popular business man did yeoman work in the celebrated Cox-Glidden campaign last fall, despite the fact that Thomas Cox of Mr. McGregor's own city of Malden was the opposing candidate.

Despite the fact that the dinner was without political significance, being simply a compliment to Mr. Glidden to an old friend, several men high in the politics of the State were present, and Mr. McGregor found himself mentioned for various offices, including the mayoralty of Malden and representative from the Seventh Congressional District.

Among those present were former Governor John L. Bates, Courtenay Guild, brother of the Governor; Adjutant-General General Edward Gilmes of the Governor's staff, John F. Fowler, former president of the Chamber of Commerce; Mayor Charles L. Grimmons of Somerville, Councillors Joshua B. Holden and Charles H. Innes, John A. Campbell, former president of the Colonial Club; Colonel Thomas F. Taff, Augustus F. Stacy, Marshall Bullard, John Shepard of the Shepard Norwell Company, Walter Chandler, Colonel Sidney O. Bigney, Alfred E. Hughes, secretary of the Fourth Councilor District Committee, former Representative James A. Thompson, former Alderman George Holden Tinkham, Hugh C. Bent, president of the Hotel and Railroad News Company, and Jeremiah J. McCarthy, surveyor of the port.

The "red room," in which the banquet was held at an oval table, was decorated with American flags, and an orchestra played during the dinner. Surveyor McCarthy presided at the programme of speeches and introduced the host and special guest of the evening. The speakers all praised Mr. McGregor for his brilliant success as a business man and urged him to enter public life, as being the kind of man needed in politics.

DISCHARGED AND ARRESTED AGAIN

HARTFORD, Ct., May 23.—When the case of Thomas B. Missett of Springfield, Mass., held here on a charge of being a suspicious character in connection with the alleged theft of $30 from Miss Ruth Schultz of Springfield, came up today he was released, but was rearrested by Inspector Boyle of the Springfield police, with requisition papers. Holden, however, said he would apply for a writ of habeas corpus, and as the statute allows twenty-four hours, Missett was sent back to jail.

LLOYD'S EYEGLASSES AND SPECTACLES

The comfort and usefulness of glasses depend upon the judgment with which they are selected; the fitting; the skill in "adjusting" them. On all of these points we guarantee our customers experienced and faithful care at perfectly reasonable prices.

ANDREW J. LLOYD CO.

2 Stores { Down Town, 518 Washington Street / Back Bay, 519 Boylston Street

WIFE OF CHARLES DAVIS AND 15-MONTHS-OLD SON HUNGRY AND PENNILESS

LABOR NEWS

UNITED PRINTING TRADES UNION LABEL COUNCIL BOSTON, MASS. 96

The new Metal Trades Department proposed for the American Federation of Labor will hold a convention in Washington in July and consider the constitution and bylaws to be submitted by the committee appointed by the American Federation of Labor to draw them up. Headquarters will then be opened.

The Building Trades Department of the American Federation of Labor has decided to allow local councils to use their discretion in the matter of admitting delegates of the bricklayers and plasterers into the local building trades organizations, providing, however, that the local unions of bricklayers and plasterers, who are not affiliated with the A. F. of L., shall be members of the local Central Labor Unions.

The Insurance Department of the International Brotherhood of Locomotive Engineers has elected Amos Reder of Topeka, Kan., vice-president and M. H. Shaw secretary-treasurer. The remaining officers will be elected to-day.

LABOR NOTES.

Frank J. Fitzgerald, member of Typographical Union No. 13, has been elected secretary of the Taunton Central Labor Union.

Bakers No. 1 held a special meeting tonight at No. 1160 Washington street to vote on the international officers. The scale committee will also report.

Cloakmakers Workers No. 1 and Cutters Helpers No. 2 of the Independent Order of Cutters and Domestic Workers of America will hold an open meeting to-morrow afternoon in Rathbone Hall, No. 684 Washington street. Invitations have been extended to all those interested in organizing the trades to this end to attend the meeting.

Frank J. Kennedy of Chicago, general organizer of the Amalgamated Association of Engineers, Iron and Steam Fitters, has opened New England headquarters for a general organizing campaign.

Machinists No. 264 has appointed a committee to work with Bunker Hill Lodge of Machinists No. 624 in conducting an aggressive organizing campaign. Another meeting will be held next Thursday night, at which International Vice-President Thomas D. Nelson will submit an important proposition.

Steam Engineers No. 263 has recorded itself as in favor of a benefit insurance system to be conducted by the International Union.

Boston Musicians Protective Association No. 9 has asked the Boston Harvard Council No. 14 of the Independent Order of Culinary and Domestic Workers of America.

MEETINGS TO-NIGHT.

Bakers No. 7 at No. 1160 Washington street.

Carpenters and Joiners No. 514 Tremont street.

Painters Union at No. 24 Amory street, Roxbury.

Paint Makers No. 173 at No. 164 Canal street.

Colonel Walters No. 183 at No. 446 Tremont street in Castle Square.

Carpenters No. 734 at No. 67 Warren street, Roxbury.

Cloth Hat and Cap Makers No. 7 at No. 724 Washington street.

Skirt and Cloak Innovators No. 12 at No. 80 Leverett street.

Vest Makers No. 172 at No. 122 Salem street.

Skirt and Cloak Makers No. 13 at No. 15 Leverett street.

SAVE CREW OF SHIP WRECKED ON DREAD BAR

PROVINCETOWN, May 23.—Pounding to pieces on the outer bar off Highland Light, the three-masted schooner, Mary L. Crosby of Belfast, Me., will probably be a total loss, but Captain Alwood and the crew were rescued by the life-savers of Nauset station, who risked their lives to reach the stranded vessel.

The vessel was bound from Belfast, Me., to New York, and while rounding Cape Cod last evening, was caught in the swift tide and struck the bar about 7:30 o'clock. The life-saver who was patrolling the beach saw rockets shooting up into the air from a craft dimly visible about half a mile off shore. This was a signal of distress. He gave the alarm in Captain Walker of the station, and the life-savers were ordered to man the surf boat. They had a dangerous voyage through breakers to the schooner, and it was 10 o'clock before the brave lifesavers were able to get under the lee of the wreck, which was being swept by huge seas, and rescue the crew.

The shipwrecked sailors spent the night at the life saving station, and early to-day, when the sea was running lower, went out to the wreck with their rescuers and found the schooner was breaking up. The paving stones which were her cargo had pounded through her decks. All saved form the ill fated craft were deck fittings which the crew were able to tow ashore.

Captain Alwood blames the tide for the disaster. He said:

"I was running down the Cape in a light wind and with the sea smooth in deep water. It must have been the tide which set me on the bar. I was running very strong, and the wind was so light we could not work the vessel off shore."

The Mary L. Crosby was built in 1880 in Millbridge, Me., and was 487 tons gross burden. It is believed that the wreck will be broken up when before nightfall. She went aground in a death trap for ships. But one of the many which have struck bottom there ever got off.

HAS PRIVATE ROOM IN JAIL

PROVIDENCE, May 23.—Thomas D. Taylor, the Boston banker, will in all probability pass the entire Summer in jail at Cranston for want of $250,000 bail. The only possibility of Taylor being released before Fall is that some compromise may be effected between counsel with respect to the amount of bail.

His friends say he appears to be content at Cranston. He has a walk daily on the country roads, now fragrant with the perfume of wild flowers, and he has a private table of tempting viands in a private room.

SAYS SHE FOUND HADLEY WILL ON DOORSTEP

English Woman Sends New Document, Giving Her Share of Estate, to Hub.

THREE WILLS IN EXISTENCE

Although the will of the late Benjamin F. Hadley of Somerville has already been filed at East Cambridge, two new wills, leaving the estate largely to relatives in England, have been discovered, and will probably be filed today. Captain Robert B. Perry of the Somerville police department, who was one of the witnesses to the first will, doubts the authenticity of the second.

The chief beneficiary under Hadley's original will is little Rena Pritchard Hadley, daughter of Mrs. Emma Pritchard Hadley of No. 24 Hertford street, East Somerville. Mrs. (Dr.) Buckley, who was Elizabeth Moore, eldest of No. 12 Castle street, Trowbridge, Wiltshire, England, appears in both second and third wills as chief beneficiary.

Mrs. Buckley says that she found the second will underneath the doorstep of her home. She also says she was an adopted daughter of the late Benjamin Hadley.

The second will has two codicils, the first of which, according to Attorney Farwell, leaves the will now on file, has not been properly made out, having only two witnesses. The second codicil, properly constructed, with three witnesses, was sent here after the English claimants had been informed of the defect in the first.

The third will is in the hands of John H. Hinkley, lawyer, of No. 101 Tremont street.

A bequest which appears in both the new wills gives $10,000 to the President of the "Shoe" of America, which "Benj. Hadley, or Radleigh, champion laster of America," requests be used for charity.

"The court awarded me custody of our five-year-old son Walter and ordered my husband to pay me $5 a week alimony, with the further provision that my husband might see the child every other Sunday, as long as he paid the alimony.

"I complied with the court's order at all times, never refusing to allow my former husband to see the child. In the Summer of 1905 I moved from the home of my sister-in-law, Mrs. Chappell, to Dorr street, Roxbury.

"On the first Sunday in August of that year my former husband called at the new address and asked to take Walter for a visit to Nantasket Beach. I allowed him to take the boy, thinking it would be the child good to be out ocean sail. Mr. McLean promised to have the boy back home by six o'clock that evening. He did not return at six.

"I waited until eleven o'clock and then it dawned on me that he had probably stolen the boy. As the result of his failure to bring the boy back I went into hysterics that night.

Broke Down While Testifying.

"In company with a baby friend I went into the city the next day to make inquiries, hoping to find my child, but learned nothing. When I got home that night I suffered a nervous collapse and was in a critical condition for some time.

"I was ill for two months and have been in poor health ever since, because of my failure to get my child. I have not seen my boy since his father took him away three years ago at this point Mrs. Kelisande broke down and wept.

"I didn't know just where the boy was until two days ago.

"I don't believe it was because of affection for the boy that my former husband took him away. I believe it was for the purpose of punishing me. A short time before he took the child away he said to a friend of mine: 'If I wanted to punish Jennie, all I would have to do is to take Walter away.'"

THREE MONTHS IN JAIL FOR STEALING OWN SON

DORCHESTER WOMAN PROSECUTES EX-HUSBAND FOR KIDNAPPING.

For kidnapping his own eight-year-old child Walter, after the court had awarded its custody to the mother, Allan S. McLean of No. 28 Williams street, Medford, was found guilty of contempt of court by Judge Fox in the Suffolk Superior Court and sentenced to three months in jail. Mrs. Fred O. Kelisande of No. 13 Everett avenue, Dorchester, McLean's divorced wife, who has since remarried, was the complainant. She charged McLean with kidnapping the boy from her home at No. 12 Dorr street, Roxbury, on Sunday, August 6, two years and four months after she secured her divorce from him, at which time she was given custody of the child, the father being allowed to see it every other Sunday.

The boy is now at McLean's parents' home at Inverness, Nova Scotia.

Willing to Return Boy.

In passing the sentence Judge Fox said: "The contempt in this case is gross. I believe the father's act in taking this child away from the mother was wanton and intentional and for the purpose of doing her injury. He admits that he has not seen the child for over five years."

Judge Fox then sentenced McLean, with the provision that if the child is immediately restored to the mother the sentence may be shortened.

"If he does not cause the child to be restored I don't think the powers of this court are exhausted at the end of the three months' sentence. If he should serve all of it," the judge added.

The boy will probably be turned over to the mother within a few days, as McLean stated on the stand in answer to the judge's questions that he was willing to return the boy.

Mrs. Kelisande the child's mother, was the first witness. She secured a divorce from Mr. McLean, my former husband, in December, 1905, on the ground that he was unfaithful," she testified.

AMUSEMENTS.

Wonderland OPENS TODAY

At One O'clock

DON'T MISS IT!

BIGGER AND BETTER WITH

ALL NEW SHOWS

COME AND HEAR THE MUSIC AND SEE THE CROWDS

BOSTON THEATRE

MONDAY AFTERNOON

Beginning at 1:30 o'clock

Society Vaudeville Benefit

FOR CHELSEA RELIEF

Best Features of the Winter's Entertainments Will Be Contributed by

Mrs. Tryphena Bates Batchelder
Mr. Joseph Lindon Smith
Mr. John Colby Abbott
Mr. Stewart Baird
Miss Georgiana Lane Miss Lena Hipwell
Miss Emma Noyes Dorothea Dix Ballet
Miss Elsie Phelan Footlight Orchestra
Mr. Ricker Kibbey "The Bird Ballet"
Harvard Mandolin and Glee Club
and
"THE WATCHER at the TOMB."
Loaned by Mr. Holker Abbott and Mr. Lorin F. Deland.

Tickets $1.50, $1.00, 50c, at Boston Theatre Box Office and Bickford's.

AMUSEMENTS.

KEITH'S

Home Opens at 1:30 P. M.

"The Best Vaudeville—In the Past, At Present and In the Future"

The current program includes Edward Connelly and Company, in "Morse Corrington"; William Rock and Maude Fulton; Howard and North, Geiger and Walters, Howard Truesdell and Company, Almont and Dumont, Reidy and Currier, The Picquays, Shewbrook and Berry, Bea Morse, the Raven Trio, And Others

MAJESTIC EVES. 8:15 MATS. 2:15

MATINEE TODAY

YOU NEED WE HAVE COMMAND OR GET IT

LAUGHTER

EZRA KENDALL

—IN—

GEORGE ADE'S

Fun Flyer for Laughland

THE LAND OF DOLLARS

And in addition Mr. Kendall tells his inimitable Humorous and Funny Stories.

AMERICAN LEAGUE

TODAY 1:30 O'CLOCK

1908 St. Louis

Direct Copley Square Wire Service 334 Washington

TREMONT Evenings at 8. Wed. and Sat.

—FAREWELL—

MATINEE AND NIGHT

MAN OF THE HOUR

Com. Next Mon. A KNIGHT FOR A DAY

HOLLIS ST. THEATRE

Tonight at 8. Wed. and Sat. Mats. at 2.

ONLY ONE MORE WEEK

The Greatest Success in America

THE LION AND THE MOUSE

With Edmond Breese and Gertrude Coghlan

GALA MATINEE MEMORIAL DAY

COLONIAL THEATRE Evenings at 8 LAST MATINEE Today at 2

LAST WEEK RICHARD CARLE

In His Musical Gambol

Mary's Lamb

COLUMBIA

WRESTLING TONIGHT

RETURN MATCH

Jas. Galvin vs. Leo Pardello

Yankee Doodle Girls

Smoking

BOSTON THEATRE

LINDSAY MORISON..... Manager

Best Stock Company in America.

By Popular Demand

THIS WEEK MATS. at 2 25c, 50c EVE. at 8 25c, 50c, 75c Gallery 15c

ZAZA

By DAVID BELASCO

With full strength of company.

Next week, The Other Girl

PARK THEATRE Evenings 8:15 Mats. Wed. and Sat. 2:15

Last 7 Nights! Good Bye to Boston and New England

ROSE STAHL in THE CHORUS LADY

HUB ...THEATRE... Washington and Dover Sts.

Fleet at Fifteen and Five Other Features

BLANCHE PARQUETTE, DICK BARRY

Continuous Hour Shows, 1 to 11 P. M.

LADIES' ORCHESTRA

Orchestra Seats 10c. Family Circle 5c.

TWO-HOUR CONCERT SUNDAY NIGHT

FOR THE FISHING GROUNDS SUNDAY, MAY 24

Steamer King Philip, Captain Edward W. Dunn, leaves Commercial Wharf, Sunday, May 24, at 10 o'clock. Fare One Dollar. Lunch, Bait, Chowder for sale.

HOWARD

Charmion, the cute, clever, captivating singer. Charmion and others. Always something doing from 1 to 11.

Smoking Allowed.

BOWDOIN SQUARE THEATRE

Latest Moving Pictures daily, 1:30 to 5, 7:30 to 11, and orchestra concerts followed at 2 and 7:30, by Jay Hunt's great melodrama, "A CROWN OF THORNS."

Souvenir Days, Etc., WILMER WALTER.

Next Week—"Hearts of Gold."

SCENIC TEMPLE

Berkeley St., Cor. Warren Ave.

Afternoons at 2; continuous, 2 to 10:30. Saturday, continuous, 2 to 10:30.

PALACE

FRENCH GAIETY GIRLS

Grand Smoking Concerts

Tel. Hay. 2150.

Regal Hair Life

A Boon to Every Woman Who Desires to Appear to the Best Advantage

It Is Guaranteed to Restore Gray or Faded Hair to Its Youthful Color in a Very Few Applications and to Keep It That Way.

It stops the hair from falling out and creates a new and luxuriant growth on bald spots in all cases excepting those where the hair follicles have been completely destroyed.

Full directions for using on each bottle.

For sale by Riker-Joynes Drug Co. (5 stores), Houghton & Dutton Co., S. S. Pierce Co., R. H. White Co., The Regal Chemical Co., Boston, Mass., C. H. Goldthwait, Taunton and Brockton, and by all other up-to-date dealers in toilet articles.

VANDERBILT TO GIVE WIFE $5,000,000

NEW YORK, May 23.—It was learned today that the actual cash settlement is the A. G. Vanderbilt divorce case was $5,000,000. That amount has been given to Mrs. Vanderbilt practically in trust for her son.

The arrangement was made out of court and before the proceedings for divorce had been begun. The papers in the case, therefore, do not contain any mention of any payment of alimony by the husband.

It was said Mrs. Vanderbilt originally demanded $10,000,000 and that her husband thought that $1,500,000 was enough for him, in these hard times to pay. Eventually a compromise on $5,000,000 was reached.

Mrs. Vanderbilt, it is said, did not require the money for herself, as her personal fortune is sufficient for her needs. She wanted to see that her son was properly provided for in the event of her husband marrying again or in any way losing or impairing his fortune.

DEATH NOTICES.

ALDEN—In Norwood, May 20, Adea W. Alden, 69 yrs. 29 da.
Funeral from late residence, 402 Washington st., Sunday, May 24, at 2 p. m.

BRADY—At High Point, N. C., May 22, Thomas F. Brady, formerly of Boston. Mass.
Funeral Monday morning from the residence of his daughter, Mrs. Michael Brophy, 28 Hillside st., Hyde Park. Mass. Relatives and friends invited to attend.

CONNOLLY—In Newton, May 21, Agnes M. Connolly, aged 39 yrs.
Funeral from his late residence, 16 Middle st., Saturday, May 23, at 8 a. m. Services at the Church of Our Lady of Lourdes, West Newton, at 9. Relatives and friends are invited to attend.

DE REST—In East Boston, May 22, Mary, widow of Richard De Rest.
Funeral from her late residence, 321 Paris st., Monday at 9.15 a. m. High mass of requiem at the Church of the Sacred Heart at 10 o'clock. Relatives and friends are requested to attend.

DEVLIN—In Charlestown, May 22, Margaret, wife of Patrick Devlin, aged 70 yrs.
Funeral from her late residence, 43 Sedgley st., Margaret, beloved wife of Richard Devlin, on (not Friday).
Funeral notice later.

DOHERTY—In East Boston, May 21, Thomas F., beloved husband of Katharine A. Doherty, aged 38 yrs. 3 mos. 10 da.
Funeral from his late residence, 163 Webster st., Saturday, May 23, at 8.30 a. m., thence to St. Mary's Church at 9 o'clock.

JEFFREY—In Ashmont, Mrs. Lucy Jeffrey, at her late home, No. 34 Wrentham st.
Funeral notice later.

FLAHERTY—In South Boston, May 19, Mary, wife of Coleman Flaherty and daughter of the late Patrick and Catherine Lee, of Lismore, Ireland.
Funeral Saturday, May 23, at 1.30. Services at St. Peter and Paul's Church at 2 p. m. Relatives and friends invited.

FLEMING—In Brighton, May 21, Martha E., beloved wife of John Fleming (nee Garvin), 29 yrs.
Funeral from her late residence, 279 Western av., Sunday, May 24, at 2 p. m. Relatives and friends are kindly invited.

MANSFIELD—In Quincy, May 21, Catherine, widow of Thomas Mansfield.
Funeral from her late residence, 58 Leverett st., Monday, May 24, at 8.30 a. m. Requiem high mass at St. Joseph's Church at 9 o'clock. Interment private.

MAYNE—In South Boston, May 22, Margaret M., daughter of Henry and Elizabeth Mayne, 1 yr.
Funeral from parents' residence, 263 East 9th st. Sunday, May 24, at 2 p. m. Relatives and friends are kindly invited.

NUGENT—In East Boston, May 21, Capt. Charles E., beloved husband of Ellen Nugent and Eleanor W. Nugent, 33 yrs. 9 mos. 11 da.
Funeral from his late residence, 68 Lexington st., Monday, May 25, at 8.30 a. m. Solemn high mass of requiem at the Church of the Sacred Heart at 9 o'clock. Relatives and friends invited to attend.

OSBORN—In Roxbury, May 22, suddenly, Martin E. Osborn.
Funeral services at her late residence, 959 Columbus avenue, Sunday, at 2 o'clock. Interment in Jaffrey and friends invited. Newburyport, Mass., papers please copy.

BOURKE—In this city, May 22, John H. Rourke, formerly of Roxbury.
Funeral private from the chapel of D. H. Curtin, 987 Dudley st., on Monday. Kindly omit flowers.

BUNKY—In Roxbury, May 21, Margaret M., beloved wife of Thomas J. Bunky, late Keenan, a native of Ballyhaise, County Cavan, Ireland.
Sunday, May 24, at 2.30 p. m., from St. Patrick's Church, Dudley st., at 3 p. m. Requiem mass Monday morning at 9 o'clock. Relatives and friends kindly invited.

STEWART—In Cambridge, May 22, George I. Stewart, 62 yrs. 9 mos.
Funeral from his late residence, 165 Auburn st., at 2 o'clock. Funeral from Immanuel Baptist Church, corner Massachusetts av. and Hereford st., 2.30 o'clock. Friends invited. Boylston Engraving please copy.

SAMUEL A. MACDONNELL

To the many friends and business associates of the late Samuel A. MacDonnell I desire to make this acknowledgment of the kindness and sympathy and appreciation shown me in consideration and a great help and comfort to me in this hour of trouble.

Mrs. Samuel A. MacDonnell.

Est. 1879. Tel. Bot. 178
FREDERICK J. CROSBY
Funeral Undertaker
and EmBalmer
10 and 12 Warren St., Junc. Wash. St.
Private Funeral Rooms, Chapel, Show Room, etc., and Automobile Service.
Competent men always in attendance.

CITY OF BOSTON.

OFFICE of the LICENSING BOARD 9 PARK SQUARE BOSTON, MAY 23, 1908.

Notice is hereby given, under Chapter 100 of the Revised Laws, that William H. Hayes of Milton and Thomas A. Hayes of Boston have applied for licenses of the first and Fourth Classes to sell intoxicating liquors on the premises of the following numbered streets, viz.: No. 1183 Tremont, Nos. 201 and 203 Hanover, Nos. 1 and 2 Bulfinch and entrance on passageway leading from Hanover to Bulfinch, Boston, to sell such liquors on the first floor; cellar for stock and office.

EZRA H. BAKER, Chairman.

1296 OFFICE of the LICENSING BOARD FOR THE CITY OF BOSTON, May 23, 1908.

Notice is hereby given, under Chapter 100 of the Revised Laws, that William H. Hayes of Milton and Thomas A. Hayes of Boston have applied for licenses of the first and Fourth Classes to sell intoxicating liquors on the premises of the following numbered streets, viz.: No. 1183 Tremont, Nos. 201 and 203 Hanover, Nos. 1 and 2 Bulfinch and entrance on passageway leading from Hanover to Bulfinch, Boston, to sell such liquors on the first floor; cellar for stock and office.

EZRA H. BAKER, Chairman.

WOMEN'S SPECIALTIES.

EXTRA SIZES

Women's Night Dress, made full and very long, heavy cotton, beautifully trimmed. Only 49c
one of the numerous bargains we have in store and are sold for the asking.

Primrose, 37 Temple Place, over Whitney's. Take elevator at east side entrance.

BABY CARRIAGES repaired, wheels retired, carriage parts. W. J. REILLY & CO., 65 Portland st.

CLOTHING.

RADICAL REDUCTIONS to make room room—Men's slightly worn clothing, dress suits, tailor; students clothes, suits from $3 up. Fall and Winter overcoats, $5 up. Ladies' dress suits from 75c. MARKS & GREENBAUM, 93 Dudley st., Roxbury, formerly 1096a Washington.

WINES AND LIQUORS.

ABSOLUTELY STRAIGHT 2 years whiskey, $3 and $4 per gal. Best 5 yr. full gallon, $5. THOMAS SNOW & SON, 59 No. Market st. Established 1812.

FOR SALE.

FOR SALE—Warren st., 12-room lodging house; a bargain; no brokers. N 756, Boston American.

STOVES.

SOFT STOVE LINING, fits all stoves and ranges; price 35c. 22½ Portland st.

CARPET CLEANING.

THE E. H. J. NAGLE carpet cleaning and lining company. Tel. 1351-6 Tres. 146 Cambridge st.

PIANOS AND ORGANS. PIANOS AND ORGANS.

Fire Losses on Pianos

A slight blistering of the cases by the heat is quickly remedied—a thorough scraping and rubbing down and revarnishing in our repair dept. makes the piano as good as new—a thorough inspection of all the parts, and then your expert tuner completes the job—then Our beautiful piano is sent to our sacrifice floor and the economical buyer gets a fine instrument for almost nothing. All makes have been coming in—the best pianos in the world—and are sacrificed at once.

$5 Down---$1 a Week ...FIRE...

We charge no interest or ask for selling Fire Pianos.

Chickering Upright	$57	Martin Bros.	$57
Emerson Upright	$51	Mason & Hamlin Upright.	$72
Everett Upright	$62	McPhail Upright	$86
Haines Bros.' Upright	$59	Merrill Upright	$90
Hallet & Davis Upright	$65	Steinway Upright	$75
Huntington Upright	$69	Sohmer Upright	$101
Ivers & Pond Upright	$78	Steinhart Upright	$87
Jacob Bros.' Upright	$69	Vose Upright	$62
Knabe Upright	$94	Wm. Bourne	$80
Kranich & Bach	$92	Webber Upright	$80

Roxbury Storage Salesrooms, Inc.,
2111 Washington St., cor. Williams St. (Roxbury), Boston.
Open Monday, Tuesday, Thursday and Saturday Evenings till 8.

BOARD AND ROOMS.

Boston Workingman's Hotel,
1425 WASHINGTON ST. OPP. CATHEDRAL
Rooms by season and week. Clean, well-built beds, shower and tub baths; reading and smoking rooms; thorough ventilation and steam heat throughout; meals like up nights; rooms $1.50 up weekly.

People's Palace Hotel.
CORNER Washington and E. Brookline sts.—Pleasantly located hotel in New England; steam heat and tub baths; reading rooms and swimming pool for gentlemen; $4.50 up weekly.

A FLAT of 2 rooms; also a flat of 3 rooms for housekeeping; all conveniences; 2 minutes from elevated station. Apply Superintendent, 1282 Tremont.

APPLETON ST., 44—Select rooms by the day or week; reasonable. Tel. 1282 Tremont.

APPLETON ST., 46—Handsomely furnished front room, also 5-room flat; all conveniences.

AT 145 WARREN AV.—Good clean rooms by day or week. Tel. 1282 Tremont.

APPLETON ST., 52—Well cared for rooms, by day or week.

A NICELY furnished kitchen and bedroom to let at 82 Sumner st., East Boston.

AT VERMONT HOUSE, 80 Lagrange st., West End—Rooms, day 50c-$1, week $3.50 to $5.50.

ELEGANT ROOMS (almost adjoining); basement rm. $1.50 to $4. 612 and 626 Tremont st., Cunningham.

HOMELIKE, attractive rooms, central, opposite Park st. and $3 gives plumbing, shower bath; 2 connecting rooms, $5. 126 Tremont.

FURNISHED front room, also 5 sunny rooms, large lot, garden, fruit, very large stable, $500 gentleman's high class of location; 12 to 3, at Church of the Advent, B. Bd.

TO LET—Dorchester, corner flat, 5 rooms and bath; $19 month. 121 Holt st., suite 8. JOHN FITZGERALD.

SUMMER RESORTS.

I WANT a small seashore furnished cottage or bungalow for the Summer; preferable in Scituate. Address P. 724, Boston American.

STORAGE.

PURSUANT to the provisions of law contained in Section 34, Chapter 562, Acts of 1907, notice is hereby given that the undersigned will sell at public auction on the premises where the same are now stored, the following described property, to wit: All the goods, furniture and effects now stored in the warehouse of the Commonwealth Storage Company, 32 Bromfield st., Boston, on the 7th day of June, 1908, at 10 o'clock a. m., namely, household goods, stored in the name of Mrs. Mary Hamilton, Boston, Massachusetts, as in the name of Miss F. E. Hamilton, Boston, Massachusetts. Miss F. E. HAMILTON.
EAGLE WAREHOUSE COMPANY, by J. Fred Hill, General Manager.

INFORMATION WANTED.

DOMESTIC TROUBLES, without everybody knowing; strictly private advice free; quickly; special practice. LAWYER HILL, 42 Court st., Boston.

BUSINESS CHANCES

Barter and Exchange
ONE CENT A WORD.

ALBEE'S bargain list, absolutely reliable; Two stores, 53 Hanover st., 90 Blackstone st.

ALBEE offers to sell or exchange the goods in Boston's largest gas ranges and heaters, 53 Blackstone st., refrigerators, 7 cent ice cream store, office and restaurant fixtures, 53 Hanover st.

AUTOMOBILE TIRE RACKS, nearly new; ALBEE'S, 53 Hanover.

ASSEMBLY CHAIRS, folding (settee), several small lots. 53 Hanover st.

BARBERS' CHAIRS, mirrors and stands; lowest prices. 53 Hanover st.

BATH BOILERS, large variety, tank and pressure, copper and galvanized. 53 Hanover st.

BATH TUBS, set tubs and waste about hand. 53 Hanover st.

BEST WOOD CHAIRS, 53 Hanover st.

BICYCLES and tandems, closing out, 90 Blackstone st.

BOOKCASES—Large black walnut, glass doors; 53 Hanover st.

BROILERS, in variety; coal, charcoal and gas; up to 20-in. 53 Hanover.

BUTTER CHESTS, 2 large, 1 small, 13 tubs at bargains. 53 Hanover.

CASH REGISTERS—A dozen; new $65 and $75 machines, $30 and $40; $20 and $25 machines, $10 and $15. 53 Hanover.

COFFEE MILLS, 6 in all, at bargains. 53 Hanover.

COFFEE URNS, good variety, low prices. 53 Hanover.

COOPER BARREL ROCKERS and 2 stands. 53 Hanover.

COUNTERS, over 500 ft., costing $2 to $14 per ft.; our prices 30c to $1. 53 Hanover.

DESKS—Roll-top, flat-top, standing, cabinet, office, desks, bank desks, all at bargains. 53 Hanover.

DRUG STORE FIXTURES—3 lots at very low prices. 53 Hanover st.

5 DUMMY HYDRAULIC WAITERS. 53 Hanover.

ELECTRIC DESK and ceiling fans. 53 Hanover.

FAMILY RANGES—Crawfords, Glenwoods, 34 and 36-in. and many others; cash or time. 53 Hanover.

FILING CABINETS. 53 Hanover.

FIRE EXTINGUISHERS. 53 Hanover.

GAS RANGES, 90 Blackstone.

HOTEL and restaurant ranges—9 and 12 ft. Walker French, latest pattern, 7-ft. 8 & A. 2-ft. broilers, 2 and 3-ft. griddles, 2 and 3-ft. tilting fryers. Hobs and others. 53 Hanover and 90 Blackstone.

ICE CREAM DUMMY WAITERS for counter. 53 Hanover.

ICE CREAM TABLES and chairs. ALBEE'S, 53 Hanover.

KEROSENE pump and tank, self measuring. 53 Hanover.

LAWN ROLLER, 1-horse. At 97 Boston st., West Medford.

LETTER BOXES, only 75 cents. 53 Hanover.

LETTER PRESSES and stands. 53 Hanover.

LODGE room settees. 53 Hanover.

LUNCH COUNTER, large, small and medium lunch stools. 53 Hanover.

McKAY STITCHERS, second hand. 53 Hanover st.

MOTORS and dynamos, 220 volts direct, 1 to 10 h. p.; also small electric fans. ALBEE'S, 53 Hanover.

5 MIRRORS, 4x7, wall and barbers' mirrors, low prices. 53 Hanover.

MUSIC BOX, "Regina," and music. ALBEE'S, 53 Hanover.

OFFICE RAILING, partitions and gratings. 53 Hanover.

OVENS—No. 2 McDowell, large; for Parsons' range. Peerless Bridgeiris and Walkers. 53 Hanover, 90 Blackstone.

REFRIGERATORS—Largest stock second hand in Boston, for family, store and factory. 110 Blackstone st.

SCALES—Good variety of Fairbanks platform scales, 1 to 5 ton. 53 Hanover st.

SETTEES—Large lot. 53 Hanover.

SHOE STORE settees, bargains. 53 Hanover st.

SHOWCASES, store salesmen, wall cases, etc. ALBEE'S, 53 Hanover.

SILENT SALESMEN, new, $4.00 per foot, put for a leader. ALBEE'S, 53 Hanover.

STEAM FITTERS' KITS, large lot, with dies and taps. 53 Hanover st.

STEAM JACKET KETTLES—8 12½ gal. W. & A. Walker pattern. 53 Hanover.

STEAM TABLES, large, small and medium. 53 Hanover and 90 Blackstone.

TEA and coffee urns, steam tables, restaurant ranges. 53 Hanover st.

TYPEWRITERS—Oliver and Remington; chairs. 53 Hanover st.

TWO UPRIGHT PIANOS and players. 53 Hanover st.

WINDMILL. 53 Hanover st.

ORDER BOOKS, RESTAURANTS, ALL KINDS of store fixtures and refrigerators. Largest assortment; largest in Boston for second hand and new mixers, meat blocks, cutting tables, counters, coffee mills, computing scales, computing machines, cash registers, typewriters, etc. Our second hand desks are all up and up to date. Before you buy elsewhere see our prices; easy terms and save dealers' profits. 24 years established. WHIT & MAY CO., 141 and 142 Washington st.

WILL EXCHANGE 1906 28-horsepower 4-lbl. roadster, running order, first-class condition, for a good 1906 or 1907 runabout or sell for $575. E. J. GAGNON, 1127 Dorchester av., Sullivan sq.

HAVE 2 LOTS LAND—Will exchange for one horse, piano, furniture, another lot, will sell at bargain. Apply to public auctioneer, 6 miles out. JANE M. POPE, Hopkinton street, Atlantic, Mass.

WILL EXCHANGE 100 3-gal. gals. and 1 pail cans for marine outfit; 5 to 5 h. p. same cash. N 731, Boston American.

EXCHANGE—Two building lots in Bridgewater for horse and buggy. Will trade or can be moved on a team. R 727, Boston American.

EXCHANGE—Lumber, touring car; trade for runabout. 1907 model. 1905 Stoddard-Dayton, 35 st., Everett.

EXCHANGE PULLETS or buy 24 hand gent's bicycle. PHAS. ELDREDGE, Bourne, Mass.

LOST AND FOUND.

J. S. BOUND & SON, 48 to 52 Dorset st. Tel. 1282 Tremont.

LOST—On May 21, between Boylston and Cambridge sts., thin gold plated Waltham watch, with initials on back. Reward if returned to W. F. KISSEL, Randolph Hall, Cambridge st.

LOST—Enamel fine house of Warren Bridge sheaf in gold, Monday, 18; 4 leaf clover, bright initials white heart and rose; answers to name of Rose. Reward. 1 Boylston Place.

LOST—Boston terrier, dark brindle, half white head, black tail; reward if returned to 278 Dudley st., Roxbury.

LOST—Collie dog. Reward if returned to 68 Elliot st., Beechcliff. S. KANE.

DOGS, PETS, ETC.

Commonwealth Hospital for Animals
24 Cummington st., back west of Hotel Buckminster. Telephone Back Bay 2046.

BEST EQUIPPED institution of its kind in America; dogs, cats, horses, poultry and cattle for all diseases; outdoor exercising yards; skilled attendants on hand day and night; operations a specialty.

FARMS.

NEW JERSEY FARMS—Five acres, $100—45 minutes from Philadelphia; Atlantic City markets; soil and climate for fruit, berries, vegetables, poultry; 7-room cottage, improvements made in this locality three times; two manufacturing towns and three trolley lines pass the door; new 7-room house and Philadelphia train service; booklet free. DANIEL FRAZIER COMPANY, 1224 Betsy Building, Philadelphia.

MISCELLANEOUS.

FOR SALE, cheap, automatic washing machine, 25-ft. flagpole and a wireless telegraph outfit, coil, 1-inch spark and outfit. T 726, Boston American.

DIAMONDS AND JEWELRY.

CASH PAID for pawn tickets, jewelry and old gold; best price in city. J. KEEZER, 311 Tremont st.

SEWING MACHINES.

LADY WILL SELL improved Singer, perfect cond., attachments, $1. 52A Warren st., Roxbury.

HELP WANTED—Male.

James A. Houston Co.
Require at Once
An Assistant to Window Dresser
Apply Superintendent's Office,
Street Floor

Young Man to Learn Gold Engraving.

BENCH OPEN for young man to learn trade; position guaranteed; $15 per week to start; engravers get $18 to $30 per week; steady employment after 6 months; 3 months. Call or write GEO. H. WALKER & CO., 444 Old South Building.

WANTED, AT ONCE

MEN to call and see our machine; $1 down, $1 per week; 3 cent per day; credit or cash; good 1105 SONNABEND CO., 15 Bliss st.

AMBITIOUS MEN desiring to secure $1,000 to $2,500 per year, and who are qualified, trial given; $15 per week to start; call at 9 Eliot st., evening, with us; all practical instruction; we have no agents to pay; no canvassing; no soliciting; we have a list of regular work waiting for you; call at once. Apply 9 Eliot st., evening.

AUTOMOBILE SCHOOL OF AMERICA, agents for Packard car. 1 Boylston pl.

A GOOD OFFER—Let us start you as an optician; we teach you in 3 months; you need not interfere with your present work; send 15 cts. for illustrated booklet; tells how placed easily. Address METAL WORK CO., Pawtucket, R. I.

BE YOUR OWN BOSS; make your own hours; sell our 1908 Summer line of fast color fabrics to your customers; big profits; exclusive territory; outfit free. WILLIAMS, HART & CO., Detroit, Mich.

BOAT BUILDERS WANTED—First-class men; steady work; best place employed and pay expected. CHAPLIN & SYMONDS, Inc., Boat Manufacturers, Cohasset, Mass.

JOB COMPOSITOR wanted; 1,114 Monticello type; steady position; reference as to ability and character required. Address P. O. Box 1, Boston.

MEN WANTED; good union under 30, over 145 lbs., to learn the trade; steady employment; new railroads in this vicinity; experience unnecessary; apply at once. Call or write, stating age, weight, etc.; engineer, $150 to $200 monthly. Call 179 Summer st., Boston.

MEN WANTED at once to learn to drive and repair Automobiles; wages $15 to $25 per week; correspondence course for out of town students; practical instruction; no stamp for catalogue. BOSTON AUTO SCHOOL, 243 Tremont st., Boston. 24 Main st., Providence, R. I.

MAN with horse, harness, in Roxbury to publish and deliver 1,000 circulars daily.

WANTED—For the U. S. Marine Corps, men between the ages of 21 and 35 years, who are citizens of the United States, of good character and temperate habits, and who are physically sound and well developed. For full information apply in person or by letter to the Recruiting Officer, 178 Tremont st., Boston.

$50.00 REWARD for better one; send 10c, and 2c stamp for sample and terms. THE DARBY & PAWPUCKET NOVELTY CO., box 12, Pawtucket, R. I.

HELP WANTED—Female.

1000 BIG DOLLARS! Dr. Conway's Red Rubber Bust Developer; 10 days' treatment; $1 by mail; 6 for $5; sold by druggists; no appliances; no electricity; $1,000 if not genuine. Send 4 cents for booklet. DR. CONWAY, Dept. 1, 178 Tremont street, Boston, Mass., warranted.

WANTED—French maid; apply to-day. JAMES P. PARKER, 1 Commonwealth av.

WANTED—A middle-aged woman for housework; no family. A 742, Boston American.

SITUATIONS WANTED—Male.

A GENTLEMAN, for the past 25 years in the employ of one firm, desires to change his line of employment where deep attention and faithful service will be appreciated; has excellent references, unbounded road connections and is thoroughly capable; will be pleased to call on any American manufacturer. Address A 1, Boston American.

A SUCCESSFUL silver man will deposit $500 for a position of trust or labor; most of the time spent in Boston; has small established trade; also several years in the northern states; can furnish best of references. Address A 2, Boston American.

A YOUNG MAN would like position as coachman; has had years' experience; handy with horses. OTTO MAGNUSON 10 Rockmere terrace, Roxbury.

A SITUATION wanted by a young man, age 20, with high school education; can speak French. Address Pleasant st., Boston, Mass.

BAKER wants position; middle aged man wants work at bench or suburbs, day or hour. A F 2, Boston American.

BAKER AND PASTRY COOK, first class experienced man wants position; can furnish best of reasons; understands road conditions; will be pleased to call on any American manufacturer. Address A 3, Boston American.

BAKER—Experienced; fine baker and pastry cook; first class; reference; Local 17 Boston. THOMAS MAHONEY, 49 Ash st., Chelsea.

BAKER, assistant; local or restaurant; reference. ALBERT LEVESQUE, 1 Pleasant st., Natick, Mass.

CHAUFFEUR, experienced on all cars from one to six cylinders; understands repairing; best of references. FRANK R. MERRILL, 18 Mill st., Arlington.

CHAUFFEUR—Wants situation or any kind of work; can furnish best of references. Address P. S. Y., 60 Stanhope st., Boston.

CHAUFFEUR, white, desires position, 24 years old; married; best of references. A. E. HALL, 1 Bowdoin st., Boston.

CHAUFFEUR, American, 23, desires position in garage or private family; best of references. MAYNARD, 1 Bowdoin st., Boston.

CHAUFFEUR—Young man wants, wants st., in a small place, city or country; 8 yrs. Boston experience.

BARBER—Young man wants position at once; 3 years' experience; can furnish best of references. 31 Bow st., Somerville.

CHAUFFEUR—Experienced; fine mixer; best city street appearance; Local 17 Boston. THOMAS MAHONEY, 49 Ash st., Chelsea.

CHAUFFEUR, American, 23, desires position in garage or private family; best of references. MAYNARD, 1 Bowdoin st., Boston.

CHAUFFEUR—Young man wants, wants st., in a small place, city or country; 8 yrs. Boston experience.

CARPENTER wants steady job, willing to do any kind of work; also carpenter work by the day; first-class ref., 9 Dell st., Somerville, Mass.

CARPENTER wants steady work, repairing or permanent; best ref. WALTON, 1 Bowdoin st., Boston.

ENGINEER—Long experience; steady, reliable man. 1 Bowdoin st., Boston. 1 Broadway, Chelsea, Mass.

FIRST-CLASS all-round carpenter; 25 years' exp.; wants position. Address J. WALTER, 20 Bow st., Somerville, Mass.

FIRST-CLASS machine blacksmith and tool maker wants position; can repair it right. 115 Walnut st., W. Lynn.

FIRST-CLASS married man wants position; speaks and writes Boston, Latin, a little English; has had a little composition in English, German and Russian; carpentering and bridge work. Clark st., R. 27, Cambridge.

GARDENER—Young American, married man, has place in big and grain or farming business; can furnish references. Address A 4, Boston American.

DRAUGHTSMAN thoroughly acquainted with sheet metal work, desires position; 10 years' experience. Address A 5, Boston American.

YOUNG MAN wants position; can drive horse, willing to work and be faithful in city or country. Address 1 Dell st., Somerville, Mass.

YOUNG COLORED MAN, experienced, good worker, wants position; can furnish good references; best of city references. Address 1 Dell st., Somerville, Mass.

YOUNG temperate colored man with good ref. wants position; willing to go anywhere in the country. Address 62A, 39 Dundee st., Boston.

YOUNG MAN would like position as chauffeur or driving; thoroughly reliable. T. WEBB, 70 Cutter st., Winthrop.

YOUNG MAN, 21, graduate high school, would like position at anything; not afraid of hard work. Call or write 1 Dell st., Somerville.

YOUNG MAN—Travel or stay with gentleman as valet; best of references. Call or write R. J. McLEOD, 197 W. Springfield st.

SITUATIONS WANTED—Female.

A REFINED WIDOW desires a housekeeper's position; has had charge of a child; a good home more than high wages; an excellent cook; best of references. Address A 6, Boston American.

AN EXPERIENCED stenographer desires situation; speaks and writes German; best of references furnished as to ability. Address C 752, Boston American.

A PROT. AMER. LADY, with child 2 yrs., wants housekeeping for family of adults. Mrs. GUILD, Box 109, Walpole, Mass., R. F. D. No. 1.

AMERICAN WOMAN nurse maid wishes position in family; city or country; will go anywhere; good worker; good cook; city or country. Tel. 128 Forest Hills.

A REFINED AMERICAN Protestant lady would like position as housekeeper for a middle aged or elderly man. Christian preferred. M. E. Box 1, Boston.

A YOUNG WOMAN—Work like washing or ironing by the day; can go home at night. 1 Dell st., Somerville, Mass.

A COLORED WOMAN would like day work or washing and ironing. 14 Holyoke st.

CAPABLE NEAT American woman, position as housekeeper; good cook; references; city or suburbs; plain people; city or suburbs. 2 Tileston place, off Hanover st.

COLORED GIRL wishes position as lady's maid or to assist in housework; is a good cook; has best references from last place. MISS A. HALL, 11 Phillips st., Beacon Hill, Boston.

COLORED WOMAN wants laundry work to take home. Please call or write 1 Dell st., Somerville, Mass.

COLORED WOMAN wants washing to take home, fancy or plain. MRS. H. SIMMONS, 604 Shawmut av.

COLORED WOMAN wants washing to take home, fancy or plain. MRS. H. SIMMONS, 604 Shawmut av.

YOUNG WOMAN would like laundry to take home. Please call or write to T. NORDBLOM, 25 Revere st., Boston, Mass.

YOUNG WOMAN would like laundry to take home; call or write to MRS. B., suite 1, 52 Hammond st., Roxbury, city.

YOUNG woman with little girl of three would like housework. Ref. exchanged. No post card. S. M. L. Gen. Del., Boston.

STEAMSHIPS.

Allan Line Royal Mail Steamers.
Only DIRECT Service between BOSTON AND LIVERPOOL
Only DIRECT Service from Galway.
Splendid accommodation and food.
Cabin, $40 and upward; Second cabin, Glasgow, Derry or Galway, $30; third cabin, $27.50; steerage, $25 and $26.
Tickets reserved for married couples. Children 12 years, half fare. H. & A. ALLAN, 110 State st., Boston.

WANTED.

WANTED—Shooting gallery, pop corn cake machine; country route. HENRY BARLOW, 520 Plain st., Providence, R. I.

HELP WANTED—Male.

NORROWAY LAKE HALF ACRE FARMS $190 BUNGALOW SITES $19 $2 DOWN, $1 WEEK

IN RANDOLPH, 3 miles from Boston line, in the Blue Hills; only 8 cents carfare; high, healthful location, where you can raise your own vegetables, poultry, etc., and have a delightful summer home; 2 trains daily; will add 10 acres to any lot to get out of the city tenements, and enjoy life; pure spring water, electric lights, fine houses building this Spring. That will make people think of it. There is no other tract around Boston where any Lessee can get a Farm and Bungalow for $190 and $2 down, $1 per week. Take Milton car to Randolph.

BARTLETT, 89 COURT ST.

DESIRABLE HOME AT A BARGAIN

LOCATED at 93 Putnam st., Somerville, house 11 rooms, all conveniences; price $5,000 ft. loan $2,500, balance; attractive for residence as an investment; rented for $30 per month; must be sold at once; owner has left city; a reasonable offer accepted; two minutes walk from electric cars; either Highland or Union Park stations, or Spring Hill car from subway; it will pay you to investigate this exceptional opportunity. Can be seen at any time; owner on premises.

$10—SUMMER CAMP LOTS—$10

LAKESIDE PARK, Wilmington—High, dry land, pure water and ample room; only 3 miles from the great Salem lake, where you can enjoy boating, bathing, fishing, etc.; 2 trains daily; special hour means for autos and wagons; in some other tracts you have to pay $20 to $30 for a lot not as good as ours; our lots are only $10. Take Lowell car to NICKERSON.

2,000 CORDS WOOD $2,000.

200 ACRES, only 35 cents cash, balance to suit; good amount of timber; will subdivide; can be cut 2,000 cords; dealers know that 20,000 cleared trees will situated on small town lot; a rare chance; will sell for $2,000 cash; 2 miles from Boston; 2 miles to electric cars; 2 miles to steam railroad station. Apply to owner, 84 Washington st., Room 532, Boston.

10 ACRES—$1500

BUYS GOOD HOUSE, barn, fruit, wood, shore; distance from station, 1 mile; 1 hour from Boston; 10 acres. MARSTON & T. B. HARDING, 101 Pemberton sq., Room 24, Boston.

TWO COWS, CALF, 25 POULTRY, 4 hogs, all implements, household furniture, 2 carriages, 2 harnesses, 250 fruit trees, 100 grape vines, 2 acres of land, 2 miles from Boston; large barn, 3 tenements, greenhouse, good village location; will sell cheap for cash or exchange for property. Address A 7, Boston American.

NICE, MIDDLE MAN or HENRY W. WILKINS, 31 Milk st., Room 1.

EVERETT HOME—$1,800.

FINELY LOCATED, 7-room house, in perfect condition; all conveniences; lot 50x100; fine neighborhood; convenient to electric cars; Boston and N. H. line; $200 cash, balance like rent. Call 9 A. M. to 12 M. 1 LELAND 111 Devonshire st.

PAID $450 and lost it; will pay $20 000 this week for a good paying paper business; established 1885; $5,000 will handle it; 2 cents will bring you full particulars. Address A 8, Boston American.

WOOD AND TIMBER, largely post, in wants Worcester Co.; from 9-room house and barn (which will be moved) to 1 acre of land; must be cheap for cash; will pay $20 to $30 per M. feet. Address A 9, Boston American.

HE HAS TO—for business reasons sell the 8-room house, 2 baths, hot water heater, all fine location; neat and clean; $4,000; $500 cash, balance like rent. Call 9 A. M. to 12 M. 1 LELAND 111 Devonshire st.

REVERE, on Broadway—7 rooms and basement; modern conveniences; lot 50x100; price $3,200; $300 down, eight months. Call 9 A. M. to 12 M. 1 LELAND 111 Devonshire st.

SEA SHORE LOTS at Hough's Neck, $5 down and $5 per month; no interest; no taxes; no assessments; 1 hour from Boston. Apply to owner, W. A. DUNHAM, 7 Water st., room 710, Boston American, Downtown.

BUSINESS CHANCES

Not sold, 15½c per line; displayed, 20c. per line.

HOTEL.

IN THRIVING city of Revere, 5 miles from Boston; 45 rooms, partly furnished; first class modern hotel; steam heat, electric lights, tile baths; guests and large transient business; a money maker; $6,000 cash will handle it. Apply to owner, 1 LELAND 111 Tremont st., room 737, Boston.

HOTEL, 50 rooms, fully furnished; fine location; $1,000 cash will handle; $125 month rental; books open for inspection. 1 LELAND 111 Tremont st., room 737, Boston.

$2,000—PROFITABLE STORE in Roxbury corner; good trade; well. SIMMONS, 721 Washington st., Boston.

PINCKNEY st., Charming house, 11 rooms, 3 baths, steam heat; $1,000. Hunt, 3 Pemberton sq.

NEAR COURT HOUSE—Large house, steam heat, hot water; rents for $1,200; owner, 1 DAVIDSON 3 Beacon st., Room 1.

COUNTRY GENERAL STORE—20 miles from Boston; doing good business; will sell at invoice; personally will introduce purchaser; $2,000 cash, balance easy terms. E. G. BRADSHAW CO., 27 Kilby st., Boston.

$185.—VARIETY, coal wagon, large one, room, store; $15 cash; terms. 422 Shawmut av.

LODGING HOUSE, 17 rooms, $40 rent, fenced yard, $175. COLLINS, 422 Shawmut av.

LODGING HOUSE, 37 rooms, $40 rent, fenced yard, $400. COLLINS, 422 Shawmut av.

WOULD like horse cleaning or day's work; MRS. E. LEWIS, 18 Hampshire st., Roxbury.

YOUNG MARRIED WOMAN of 29 desires position as nurse or light general; some one with small family preferred. Address MRS. S. HOLMES, Gen. Del., Station A, Boston.

YOUNG GIRL of 25 would like position as nurse in country; someone with no objection to one child. CALL HOLMES, care of Foster's, 3 Pemberton sq.

YOUNG Swedish woman would like laundry to take home. Please call or write to T. NORDBLOM, 25 Revere st., Boston, Mass.

YOUNG WOMAN would like laundry to take home; call or write to MRS. B., suite 1, 52 Hammond st., Roxbury, city.

YOUNG woman with little girl of three would like housework. Ref. exchanged. No post card. S. M. L. Gen. Del., Boston.

STEAMSHIPS.

Allan Line Royal Mail Steamers.
Only DIRECT Service between BOSTON AND LIVERPOOL
Only DIRECT Service from Galway.
Splendid accommodation and food.
Cabin, $40 and upward; Second cabin, Glasgow, Derry or Galway, $30; third cabin, $27.50; steerage, $25 and $26.
Tickets reserved for married couples. Children 12 years, half fare. H. & A. ALLAN, 110 State st., Boston.

WANTED.

WANTED—Shooting gallery, pop corn cake machine; country route. HENRY BARLOW, 520 Plain st., Providence, R. I.

REAL ESTATE.

Not sold, 15½c. per line; displayed, 20c. per line.

LOOK

Wellington Hill Bungalow Lots
$10 Down
$10 a Month
Payable at
INTERNATIONAL TRUST CO.

Own your home on the lawns and parks of Boston.

In the most healthful and beautiful location yet offered for investment in Boston.

Take Milton car to Blue Hill Boulevard, then Franklin car to Wellington Hill.

Costs less than to rent. Investigate.

Send for Illustrated booklet.

W. HOLBROOK.

SEASHORE LOTS

AT HOUGH'S NECK, 3 to 5 cents a foot, $5 down, $1 a week, 8 miles from Boston; the car passes the property; most beautiful and healthful resort since entire South sh

THE BOSTON AMERICAN

80 AND 82 SUMMER ST., BOSTON, MAY 23, 1908

Here Is a Very Good Mule Poem

It Is Respectfully Dedicated to All the Non-Thinking Mules of the Democratic and Republican Parties

Copyright, 1908, by American Journal-Examiner

Mr. H. V. Hetzel, of the Johnstown Pennsylvania Democrat, is congratulated on the humor, philosophy and common sense which he put into his fourteen verses about the benevolent German grocer gentleman and the mule that he "PROTECTED."

The BOSTON AMERICAN takes the liberty of dedicating these verses to workingmen contented simply with a full dinner pail and a full stomach, part of the year; and to the little business man contented with about half a chance, and about one-quarter of what he ought to get; and to the farmer, the great national worker, working all the year round for the railroad, and often grateful to the railroad for leaving him just enough to eat; and especially to that vast army of old party mules—millions of them—tied up to the Democratic or the Republican party, grateful to be owned by a party in return for just such conditions as fill with gratitude the heart of this mule.

Please read the poem carefully; it is worth it. It is an extremely good, humorous picture of modern political and industrial life in the United States.

The Dissatisfied Mule

By H. V. Hetzel, in Johnstown (Pa.) Democrat

I haf a mule mit great big ears,
He lives to me next door,
Vondere I haf a stable built
Against my grocery store.

I gif him oats, I gif him corn,
Und all vat mules can eat;
I haf a blanket for his back,
Und shoes brotect his feet.

His saddle fits him all around,
Like paper on de wall,
I take it off venefer he eats
Inside his whitewashed stall.

His bed is made of stubble straw,
Dot's Winter he don't freeze;
In Summer he looks the window out
Und enchoys the efening breeze.

I protect him tight, mit lock and key,
De door he cannot pass;
Ut I did not, dot foolish mule
Would get out on the grass.

He works from morning till in night,
I do not let him stop;
So long dot he behaves dis way,
He never lose his chob.

I didn't hear him grumble once,
He minds me as I like;
"Brotection" makes him satisfied,
He doesn't want to "strike."

Vot for do I brotect dot mule,
Und gif him dings vot's good?
Vy stroke his ears and pat his head,
Vich looks like grattioot?

I tell you vy, if you keep still,
Und don't say it oud of school,
I gif "brotection" efery time,
Because I ride dot mule.

It was so in de Faderland,
I find it yet dis day,
He who brotects, gits hold de reins,
Und makes de mule obey.

My mule is like some workingman
Who gets a chob to pull,
Or has a saddle on his back,
So his "dinner" pail gits full.

Who votes de ticket efery time,
Whose heart is full of charity
For all the loafers riding him,
Who brag of "our Brosperity."

If my old mule had half de sense
Vot workmen dink dey've got,
He'd lift his legs und take good aim,
Und kick my dam brains out.

"Vy don't he kick?" some people say,
"Und get oud on the grass?"
My mule don't know to help himself,
His fader was an Ass.

You can't blame a mule, whose "fader was an ass," for lying down contentedly on his straw, allowing himself to be driven, clubbed when need be, by the intelligent grocer who owns him.

But you CAN blame the American citizen, descendant of energetic intelligence, REVOLUTIONARY men, for allowing themselves to be ridden and kicked and driven by that big, national grocer we call the Trusts.

Learning to SPEAK English

It Is Not Easy to Overcome Mistakes Bred in the Brain Through Childhood, Environment Is Powerful

Copyright, 1908, by American-Journal-Examiner

Mr. Maurice Brill sends in a letter of suggestion as follows:

In reading your editorial "How to Improve Your Way of Talking," it seemed to me that it might be a splendid idea for you to take up a few more of the bad habits of the English-speaking public.

Mistakes are frequently made, even by college-bred men and women, who, you would think, would know better. I frequently hear people use the expression "He don't think so," "I seen it," "it ain't so." It might be a good idea for you to improve the English of your readers by giving them examples of the right and wrong way. I feel that your readers will feel very grateful for this knowledge.

E. B. B.

We print Mr. Brill's letter now, as A FIRST LESSON in correct English. We should like to plan such an educational department as he suggests.

But that would lead too far, and it would be almost impossible to decide just what KIND of education would do people the most good.

It would be well undoubtedly if all of us could use fairly accurate English. But, fortunately, we can be useful men, good men, AS GOOD AS EVER LIVED, and still say "I seen it," or "I done it," or "He don't think so."

It is not an easy thing to overcome in a few lessons, or in one hundred lessons, the habits of a lifetime. There was one man very well known in New York City. He was an able citizen, lacking in early education. His wife, well educated, determined to cure him of saying "I done it." And she did cure him. But the poor man now uses sentences of this kind, "Neither have I DID it."

As a burnt child dreads the fire, this unhappy man has been taught to dread the past participle "done." And he is not as well off as before his education began.

Many people use "me" instead of "I," and "I" instead of "me." We might tell them that they can cure themselves of this, automatically, by putting the "me" or the "I" first. For instance, thousands of ambitious Americans struggling to speak correctly say "Between you and I." If they put the word "you" last they never for a moment would say "Between I and you." Their ear would make them say "Between me and you," and they might get over THAT mistake.

But in a world full of trusts, and criminals, and extortion, and high prices, and not enough work, and too much careless work, and all the rest of it, we feel that so many things excel in importance the incorrect use of "me," "her," "done," "don't," "seen," etc., that the language class will have to wait.

Little Editorials from the People

A PLEA FOR FAIR PLAY

Editor BOSTON AMERICAN:

In your paper I have read with much satisfaction an article by Mr. Julian Hawthorne in which he so sportsmanlike defends a principle that has been and is being trampled on by would-be sports and professional athletes. That principle is "fair play" in all sports and among contesting athletes. Let me ask a question: Is the love for money or the fear of defeat so inoculated in the American athlete that he has lowered himself to that degree wherein he must be classified with hoodlums and degenerated specimens of humanity? Let us hope not. L. W. M.

LATEST PUZZLE!

Get the Little Ball Into the Building and Keep the Big Ball Out

Copyright, 1908, by American Journal-Examiner

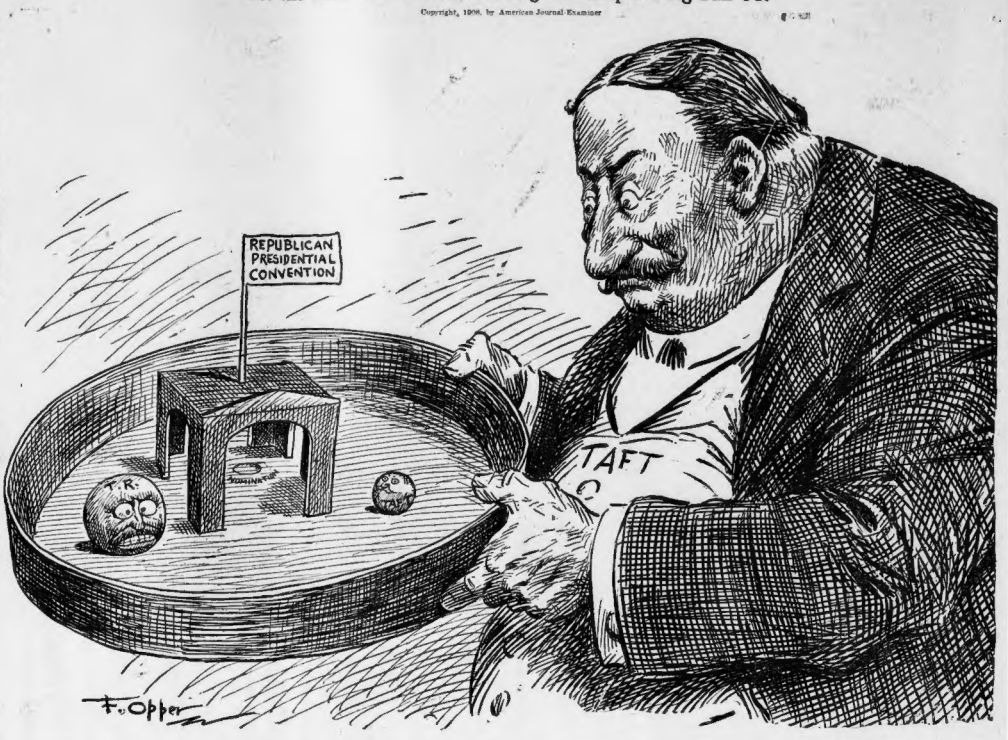

MR. JACK!

He Rushes to the Aid of Beauty in Distress

Copyright, 1908, by American-Journal-Examiner

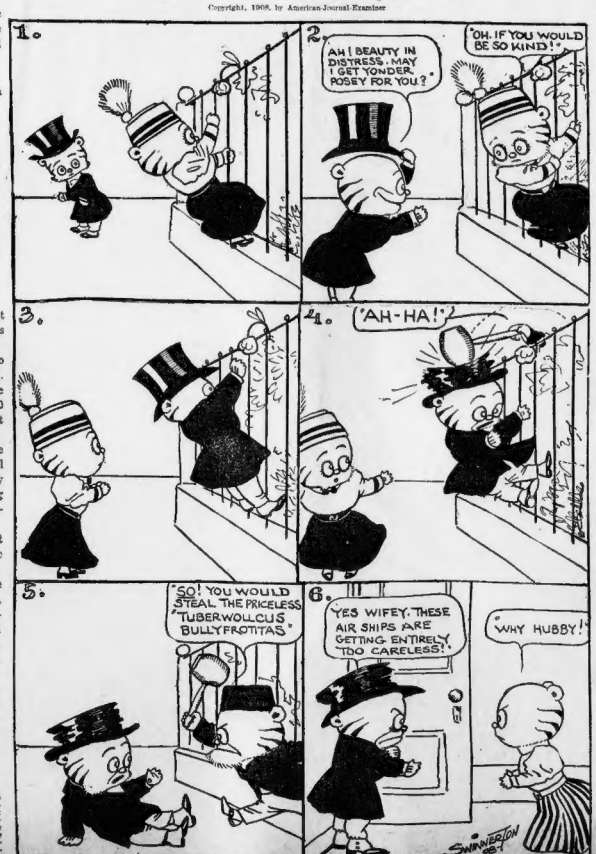

Trust and Service

"What Is the Loving Thing to Do?" the motto of a new society called "The Fellowship"

By ELLA WHEELER WILCOX

Copyright, 1908, by American-Journal-Examiner

MR. BENJAMIN FAY MILLS timed thought for others—the hourly application of the Golden Rule and the New Commandment; not the Sunday remembrance of them.

Service, through humanity, to God—beginning in the morning, in the home, the breathing house or the hotel, on the ship or on the train, on the street, in public conveyances or in the shop, market place or factory, and extending into the social circles, and always back into the home.

True service to humanity need not consist in giving endowments to churches or colleges, or in building libraries and hospitals. These things are good in their place, and they are good uses for money; but the service most important to the world in betterment of humanity is the daily service of one human being toward another.

Sometimes this service takes only the form of a word spoken at the right time; a letter written at the right moment; a call made or an invitation given, which proves remembrance and regard.

Sometimes it means the use of time, and again the use of money, and again the denial to give money, and the enlightenment to give counsel. And always it means an understanding of "what is the loving thing to do?"

Simple as these manifestations of service sound, they are *most difficult to perform all the days of all the years.* Set forth and undertake to live a life of *Trust* and *Service* just one week, and to always do the loving thing, and you will appreciate the universal nature of this creed of Fellowship.

Give It a Trial

TRY it and see what you think of it.

But in the trying be honest with yourself. Watch your words, your thoughts and your actions. Do nothing for the praise of men. Do only what your own best self *knows* to be right and best.

Never mind the times you fall back, and make mistakes, and fail. Each recognition of your own errors means new strength to go forward.

When you make the motto of Fellowship your mental mentor, and listen to the question, "What is the loving thing to do?" spoken by your heart at every turn, you will be surprised to find how difficult is the answer.

Some time the loving thing to do necessitates inflicting pain on those you love. It means warning them when they are on the downward path; and it means refusing to proceed with them if they will not listen to counsel.

It means to give material aid, and to deny yourself for others; and again it means to withhold material aid and compel the indolent unfortunate to earn his own bread.

It means controlling the quick temper and developing the spirit of tolerance and sympathy. But it means, too, controlling the sympathies and not allowing them to lead you to the performance of another's duties.

There is no more unloving thing than to take another's work and let that one go free of his own responsibility.

A large contract, indeed, is this, to set forth with the resolve to do the loving thing always and everywhere.

Try it!

Begin in your home. Apply the motto to your household, to your treatment of your family, wife, husband, children, parents, servants.

Write out the question and hang it over your mantel or sideboard, where all may see and answer it to their own satisfaction:

"What is the loving thing to do?"

Part of Divine Plan

MR. MILLS has asked me to write a few words on what my idea is of "Trust and Service," and to explain how I construe the motto, "What is the loving thing to do?"

My idea of trust is as illimitable as the word indicates. *Whatever happens, to believe it is a part of the divine plan.* However unpleasant, however painful, however disagreeable may be that happening or circumstance, to determine upon finding its good meaning, and to turn it to the soul's account and make it a means of character building.

Trust does not, in my interpretation of the word, include placid acceptance of conditions or events. It means *using these things* as stepping stones to deliverance.

When our environment is not to our liking, when we are annoyed and hurt by events, the first thing to do is to discover if we ourselves have not been the cause of these troubles. If we realize on careful analysis that we *are* the cause, then *trust the divine forces to show us the way out.*

If we find we are blameless, and the troubles come through what we call Fate, then again *trust in divine power, within ourselves and beyond ourselves, to deliver us.*

Meanwhile, to go upon our way doing the duty which lies nearest, with absolute trust in the heart that we are treading the *path to power.*

Trust must include cheerfulness, and it must preclude complaint, spoken or thought. It creates gratitude to the giver—for whatever comes.

Service, in the creed of "The Fellowship," to my interpretation, means sequence to trust. It means the doing of the loving thing to do, as the heart dictates, and as the soul knows it to be right.

Service, through humanity, to God—beginning in the morning, in the home, the breathing house or the hotel, on the ship or on the train, on the street, in public conveyances or in the shop, market place or factory, and extending into the social circles, and always back into the home.

True service to humanity need not consist in giving endowments to churches or colleges, or in building libraries and hospitals. These things are good in their place, and they are good uses for money; but the service most important to the world in betterment of humanity is the daily service of one human being toward another.

Sometimes this service takes only the form of a word spoken at the right time; a letter written at the right moment; a call made or an invitation given, which proves remembrance and regard.

Sometimes it means the use of time, and again the use of money, and again the denial to give money, and the enlightenment to give counsel. And always it means an understanding of "what is the loving thing to do?"

Simple as these manifestations of service sound, they are *most difficult to perform all the days of all the years.* Set forth and undertake to live a life of *Trust* and *Service* just one week, and to always do the loving thing, and you will appreciate the universal nature of this creed of Fellowship.

Give It a Trial

TRY it and see what you think of it.

But in the trying be honest with yourself. Watch your words, your thoughts and your actions. Do nothing for the praise of men. Do only what your own best self *knows* to be right and best.

Never mind the times you fall back, and make mistakes, and fail. Each recognition of your own errors means new strength to go forward.

When you make the motto of Fellowship your mental mentor, and listen to the question, "What is the loving thing to do?" spoken by your heart at every turn, you will be surprised to find how difficult is the answer.

Some time the loving thing to do necessitates inflicting pain on those you love. It means warning them when they are on the downward path; and it means refusing to proceed with them if they will not listen to counsel.

It means to give material aid, and to deny yourself for others; and again it means to withhold material aid and compel the indolent unfortunate to earn his own bread.

It means controlling the quick temper and developing the spirit of tolerance and sympathy. But it means, too, controlling the sympathies and not allowing them to lead you to the performance of another's duties.

There is no more unloving thing than to take another's work and let that one go free of his own responsibility.

A large contract, indeed, is this, to set forth with the resolve to do the loving thing always and everywhere.

Try it!

Begin in your home. Apply the motto to your household, to your treatment of your family, wife, husband, children, parents, servants.

Write out the question and hang it over your mantel or sideboard, where all may see and answer it to their own satisfaction:

"What is the loving thing to do?"